

ABELL
SURVEYING & MAPPING
 DELAVAN, WISCONSIN 53115
 414-728-6737

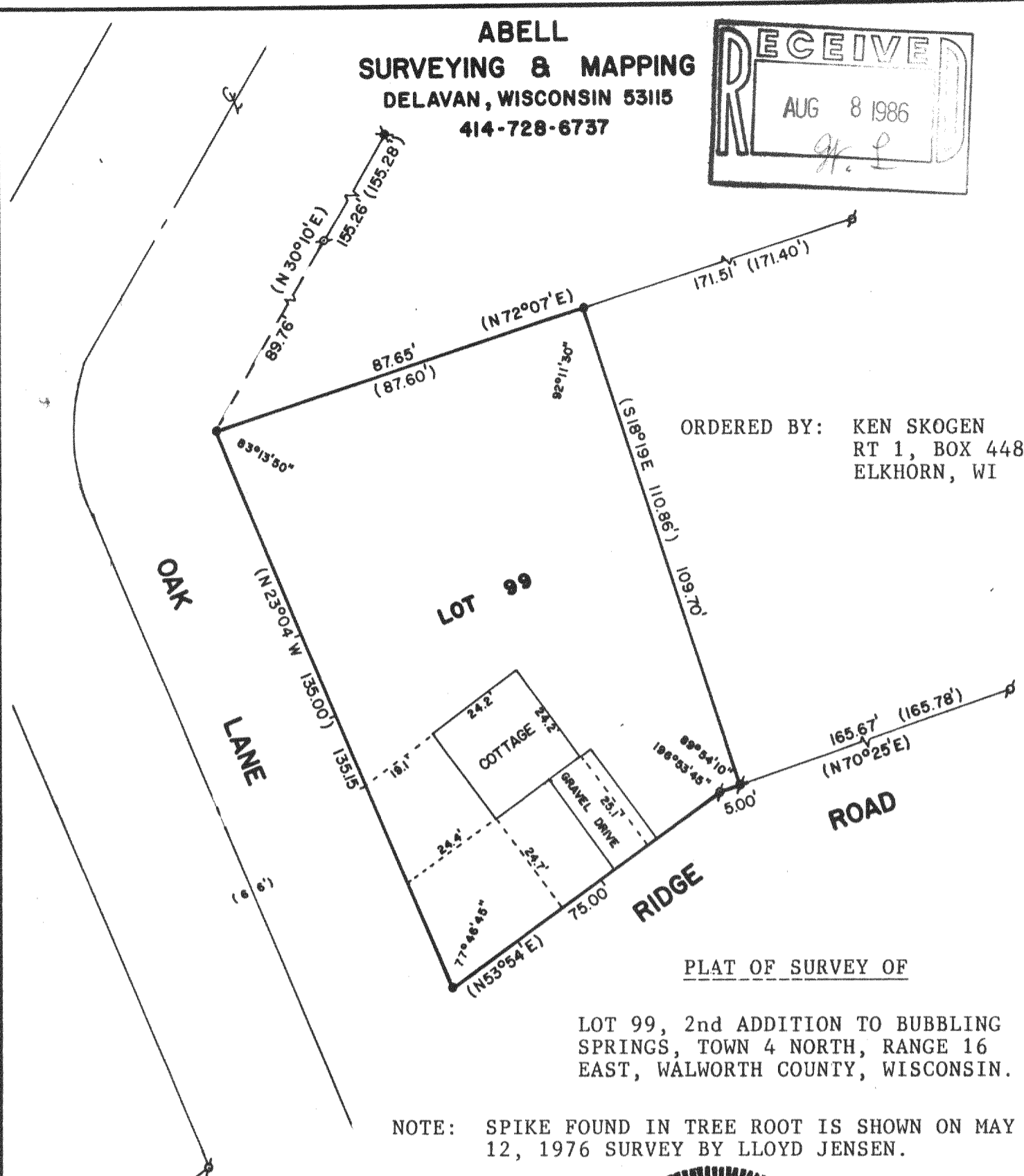
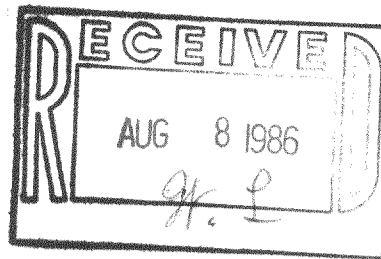

ORDERED BY: KEN SKOGEN
 RT 1, BOX 448
 ELKHORN, WI

PLAT OF SURVEY OF

LOT 99, 2nd ADDITION TO BUBBLING
 SPRINGS, TOWN 4 NORTH, RANGE 16
 EAST, WALWORTH COUNTY, WISCONSIN.

NOTE: SPIKE FOUND IN TREE ROOT IS SHOWN ON MAY
 12, 1976 SURVEY BY LLOYD JENSEN.

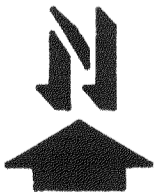

SCALE - 1"=30'

- LEGEND**
- ⊕ - 2" IRON PIPE FOUND
 - * - FOUND SPIKE IN ROOT OF TREE
 - - 3/4" IRON ROD SET
 - () - RECORDED AS

I, DAVID F. ABELL, DO HEREBY CERTIFY
 THAT I HAVE SURVEYED THE PROPERTY
 HEREON DESCRIBED ACCORDING TO THE
 OFFICIAL RECORDS, AND THAT THE PLAT
 HEREON IS A CORRECT REPRESENTATION
 OF THE PROPERTY LINES TO THE BEST OF
 MY KNOWLEDGE AND BELIEF.

David F. Abell
 DAVID F. ABELL
 WISCONSIN REGISTERED LAND SURVEYOR, S-1596

DATE *July 17, 1986* JOB NUMBER - 86024

WBS2-20

416-377