

PLAT OF SURVEY LOT 1 OF ARROWHEAD PARK

A SUBDIVISION LOCATED IN PART OF THE NW 1/4 OF THE SE 1/4 OF SECTION 35,
TOWN 4 NORTH, RANGE 16 EAST, WALWORTH COUNTY, WISCONSIN



PLAT OF SURVEY
N7470 ARROWHEAD LANE
ELKHORN, WI 53121

WORK ORDERED BY -
JEFFREY & DIANE LINDENBERG
N7470 ARROWHEAD LANE
ELKHORN, WI 53121

FARRIS, HANSEN & ASSOCIATES, INC.
ENGINEERING - ARCHITECTURE - SURVEYING
7 RIDGWAY COURT P.O. BOX 437
ELKHORN, WISCONSIN 53121
OFFICE: (262) 723-2098 FAX: (262) 723-5886

REVISIONS

PROJECT NO.
10000
DATE:
08/21/2018
SHEET NO.
1 OF 1

ASSIGNED THE SOUTHERLY BOUNDARY OF LOT 1
S 87°42'00" W PER RECORD PLAT OF
ARROWHEAD PARK

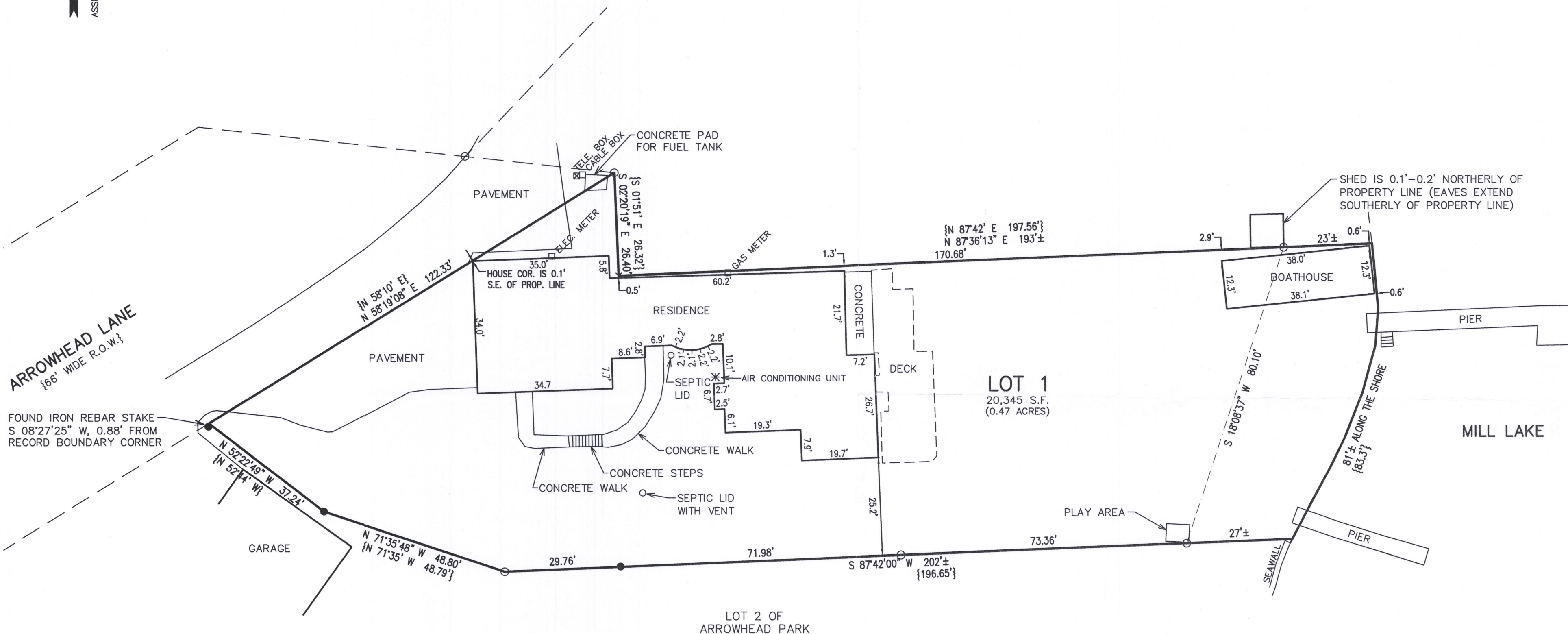

LEGEND

- = FOUND IRON PIPE STAKE
- = FOUND IRON REBAR STAKE
- × = FOUND CHISLED CROSS IN CONCRETE
- {xxx} = RECORDED AS

MAP SCALE IN FEET - ORIGINAL 1"=20'

RECEIVED
NOV 14 2018
By Jan



NOTE: COPIES OF THIS MAP TO WHICH THE FOLLOWING CERTIFICATE WILL APPLY SHOW
THE SURVEYOR'S ORIGINAL SEAL AND SIGNATURE IN RED INK. COPIES BY ANY OTHER
MEANS MAY HAVE ALTERATIONS WHICH DO NOT REPRESENT THE SURVEYOR'S WORK
PRODUCT.

I HEREBY CERTIFY THAT THE ABOVE DESCRIBED PROPERTY HAS BEEN SURVEYED
UNDER MY DIRECTION AND THAT THE ABOVE MAP IS A TRUE REPRESENTATION
THEREOF AND SHOWS THE SIZE AND LOCATION OF THE PROPERTY AND ITS EXTERIOR
BOUNDARIES. THIS SURVEY IS MADE FOR THE USE OF THE PRESENT OWNERS OF THE
PROPERTY, AND ALSO THOSE WHO PURCHASE, MORTGAGE, OR GUARANTEE THE TITLE
THERETO WITHIN ONE YEAR FROM THE DATE HEREOF.

DATED: AUGUST 21, 2018

Brian M. Carlson
BRIAN M. CARLSON P.L.S. 2039

HAP-1

416-3044