

BOUNDARY AND TOPOGRAPHIC SURVEY LOT 116 2ND ADDITION TO BUBBLING SPRINGS SUBDIVISION

LOCATED IN THE SE 1/4 OF THE NE 1/4
OF SECTION 34, TOWN 4 NORTH, RANGE 16 EAST,
TOWN OF LAGRANGE, WALWORTH COUNTY, WISCONSIN

BEARING BASIS N. LINE NORTH DRIVE
S 84°20' W

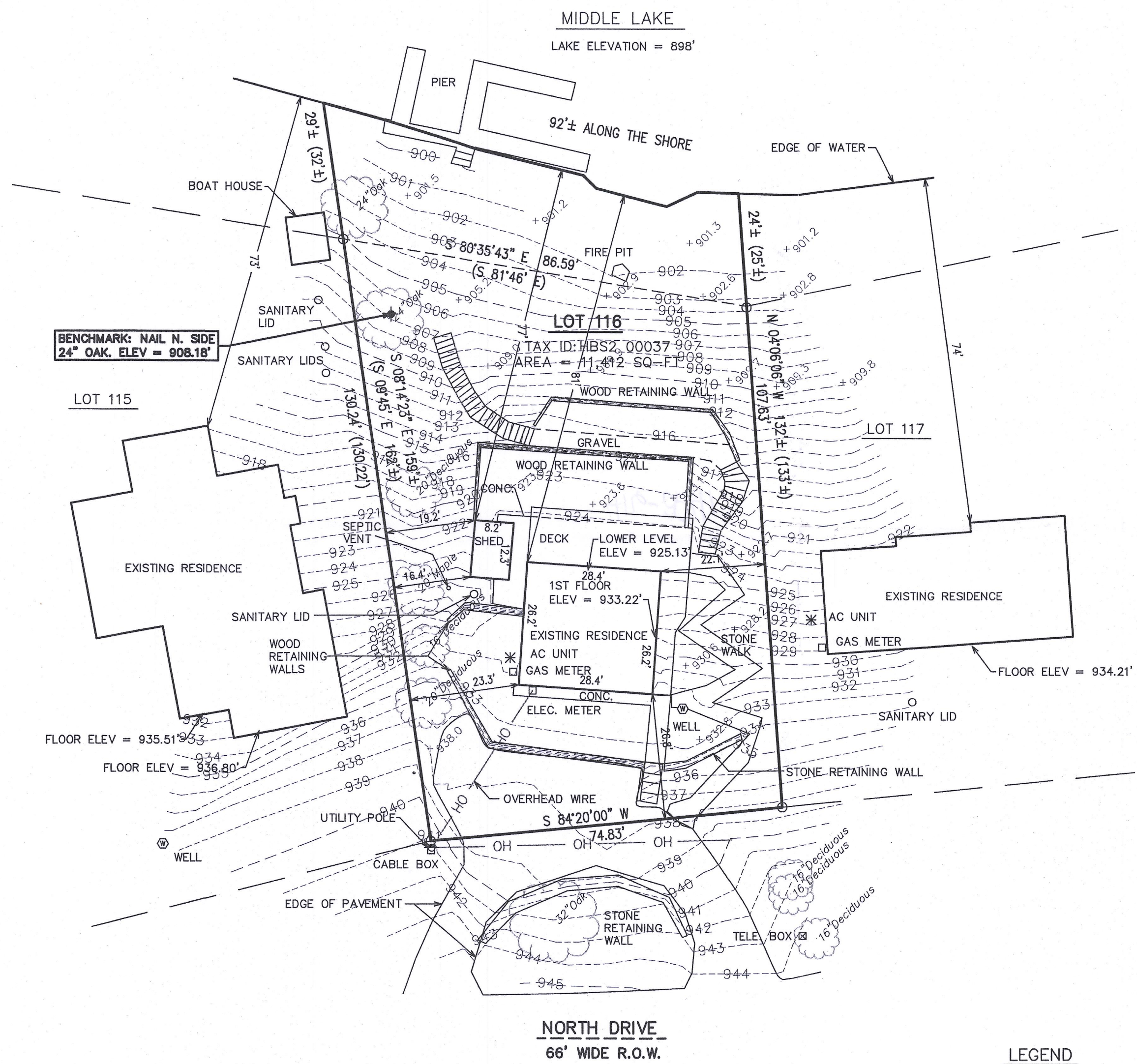

MIDDLE LAKE
LAKE ELEVATION = 898'

BENCHMARK: NAIL N. SIDE
24" OAK. ELEV = 908.18'

NORTH DRIVE
66' WIDE R.O.W.

LEGEND
○ = FOUND IRON PIPE
(XXX) = RECORDED AS



NOTE: COPIES OF THIS MAP TO WHICH THE FOLLOWING CERTIFICATE WILL APPLY SHOW THE SURVEYOR'S ORIGINAL SEAL AND SIGNATURE IN RED INK. COPIES BY ANY OTHER MEANS MAY HAVE ALTERATIONS WHICH DO NOT REPRESENT THE SURVEYOR'S WORK PRODUCT.

I HEREBY CERTIFY THAT THE ABOVE DESCRIBED PROPERTY HAS BEEN SURVEYED UNDER MY DIRECTION AND THAT THE ABOVE MAP IS A TRUE REPRESENTATION THEREOF AND SHOWS THE SIZE AND LOCATION OF THE PROPERTY AND ITS EXTERIOR BOUNDARIES. THIS SURVEY IS MADE FOR THE USE OF THE PRESENT OWNERS OF THE PROPERTY, AND ALSO THOSE WHO PURCHASE, MORTGAGE, OR GUARANTEE THE TITLE THERETO WITHIN ONE YEAR FROM THE DATE HEREOF.

DATED: 09/01/2017
PETER S. GORDON P.L.S. 2101

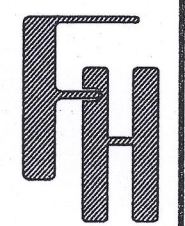
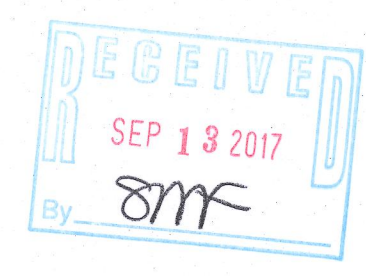

W5712 NORTH DRIVE
ELKHORN, WI 53124

WORK ORDERED BY -
WILLIAM GUNDLACH
1770 WIMBLEDON CT.
LAKE FOREST, IL 60045

FARRIS, HANSEN & ASSOCIATES, INC.
ENGINEERING - ARCHITECTURE - SURVEYING
7 RIDGWAY COURT P.O. BOX 437
ELKHORN, WISCONSIN 53121
OFFICE: (262) 723-2098 FAX: (262) 723-5886

REVISIONS
08/01/2017 - LB
TOPG. SURVEY

PROJECT NO.
9827
DATE:
09/01/2017
SHEET NO.
1 OF 1

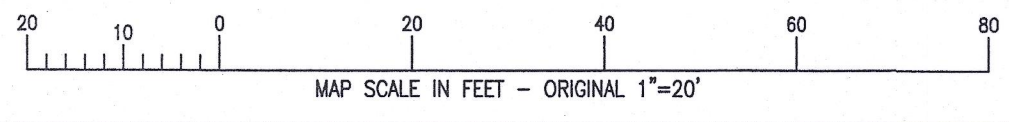

4382-37

416-9941

SEP 01 2017

X:\PROJECTS\9827\ACAD\9827.DWG