

PLAT OF RESURVEY
FOR
LAWRENCE W. MARTIN AND FAITH B. MARTIN
OF

Part of Block 4, more particularly described as follows: Commencing at an iron stake which is located 92 feet Northerly from the Northwest corner of Lot 11 of Block 3 of Carswell's Park, according to the recorded plat in the Register of Deeds Office at Elkhorn, Wisconsin; thence Westerly from said stake 100 feet to an iron stake; thence Northerly 50 feet to an iron stake; thence Easterly 90 feet to an iron stake; thence Southerly 53 1/2 feet to the place of beginning. Together with access to the lake between the Northeast corner of Lot 1, Block 2 of said Carswell's Park and the North stone post of the bridge that lies East of lot. ALSO, a part of Block 4 of Carswell's Park Subdivision, which subdivision is located in Sections 35 and 36 of Township 4 North, Range 16 East, of Walworth County, Wisconsin, described as follows to-wit: Commencing at the Southwest corner of Lot 6 of Block 2 of said subdivision, thence South 19° East 44.2 feet; thence South 10°58' East 175.2 feet; thence North 80°16' East 81.4 feet to the place of beginning; thence North 78°37' East 42 feet; thence South 28°10' East 108.5 feet; thence South 74°40' West 50 feet; thence North 19°44' West 109.8 feet to the place of beginning. Subject to easements, conditions and restrictions of record.

The above described lands being in the Town of LaGrange, Walworth County, Wisconsin.

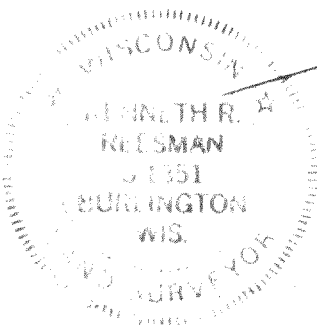
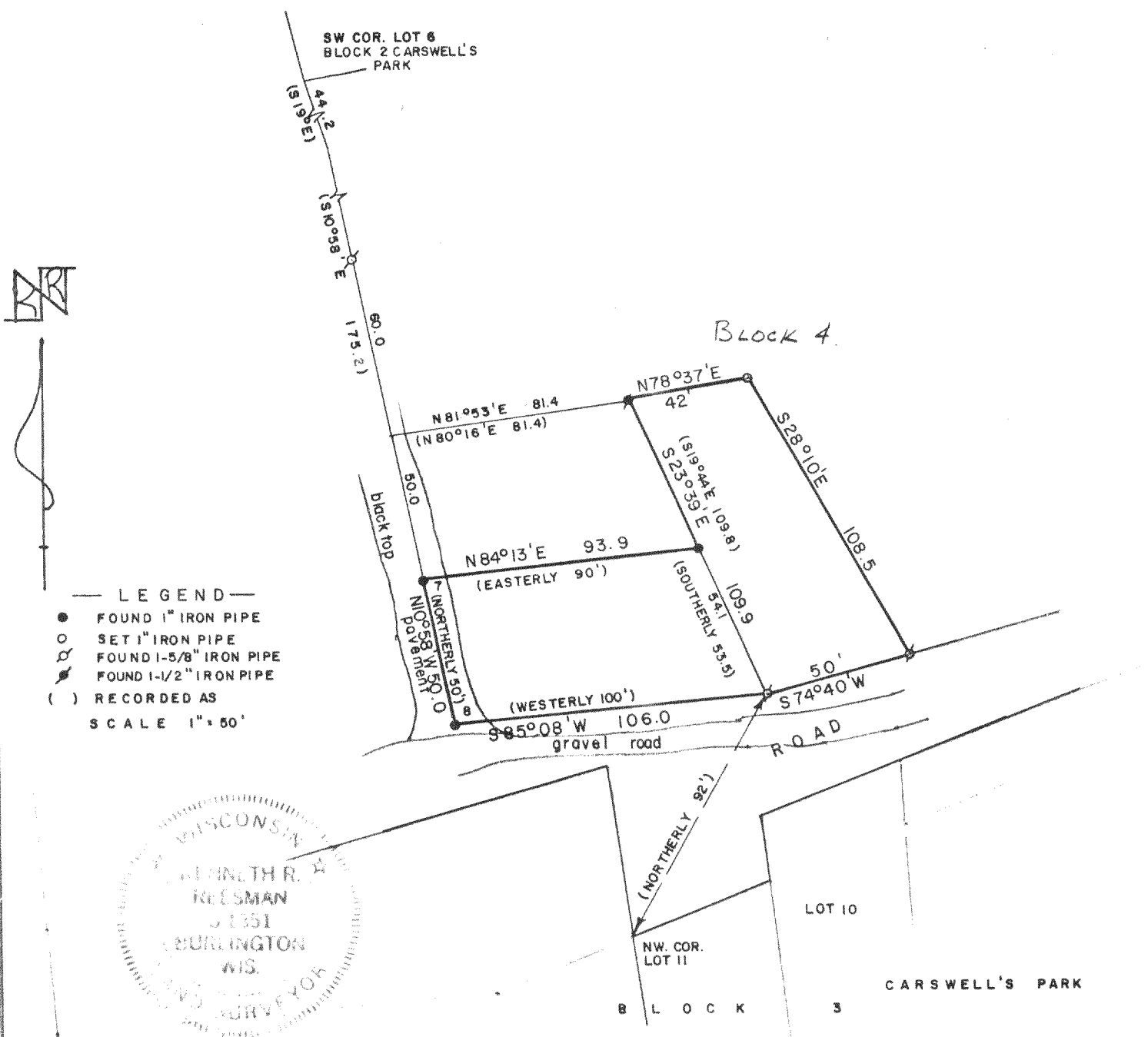

"I CERTIFY THAT I HAVE SURVEYED THE ABOVE DESCRIBED PROPERTY AND THAT THE ABOVE PLAT IS AN ACCURATE SURVEY AND A TRUE REPRESENTATION THEREOF AND CORRECTLY SHOWS THE EXTERIOR BOUNDARY LINES ~~AND CORRECTLY SHOWS THE EXTERIOR BOUNDARY LINES~~ ~~AND CORRECTLY SHOWS THE EXTERIOR BOUNDARY LINES~~ ON SAID PROPERTY AND THE CORRECT MEASUREMENTS THEREOF."

Kenneth R. Reisman
WISCONSIN REGISTERED LAND SURVEYOR

7-23-79
DATE

416-292
79145-B
JOB NUMBER