

PLAT OF SURVEY

DESCRIPTION:

ALL THAT PART OF LOT 2, ARROWHEAD PARK SUBDIVISION, LOCATED IN GOVERNMENT LOT 3, IN PART OF THE NORTHWEST 1/4 OF THE SOUTHEAST 1/4 OF SECTION 35, TOWN 4 NORTH, RANGE 16 EAST, TOWN OF LA GRANGE, WALWORTH COUNTY

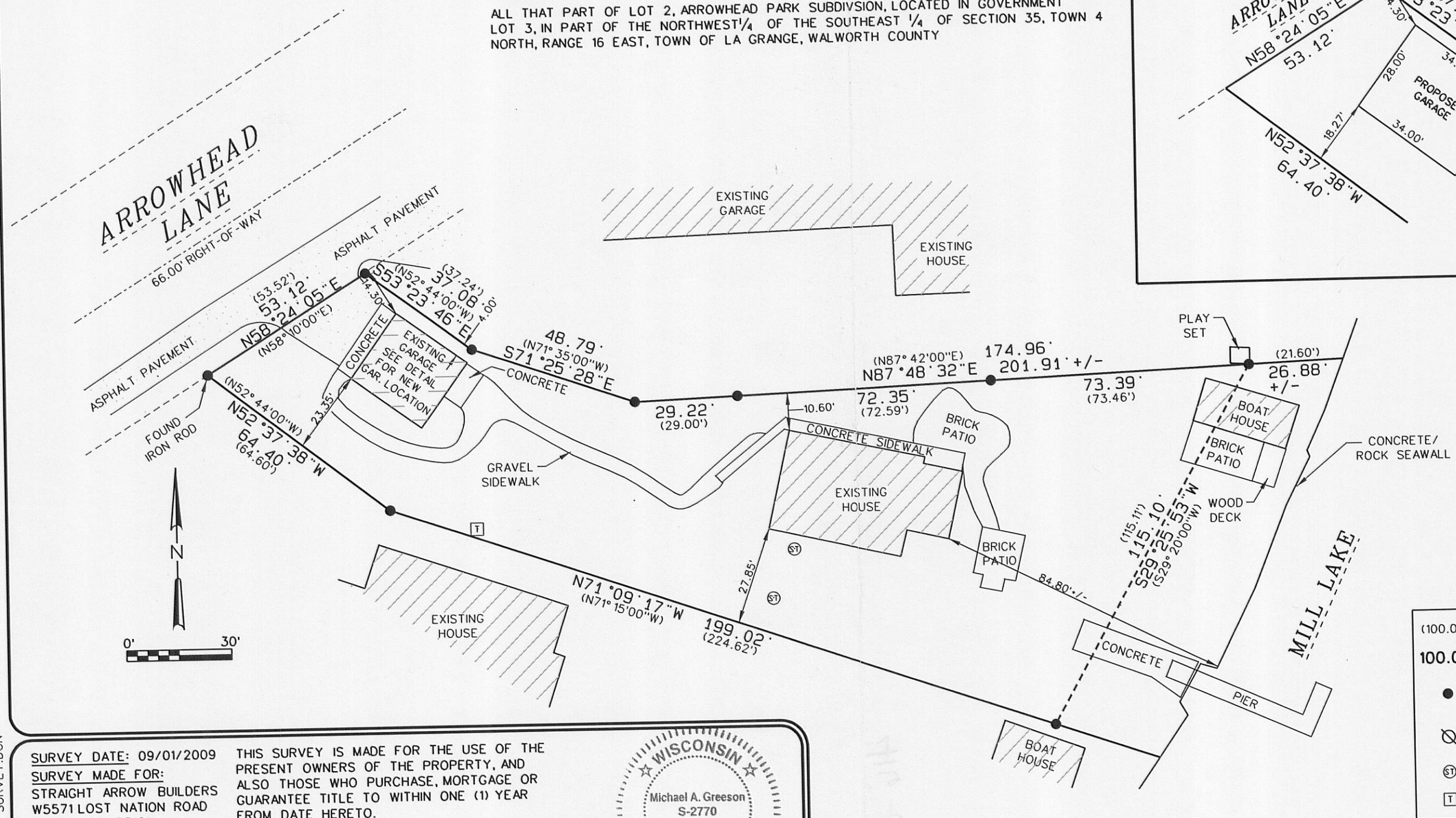
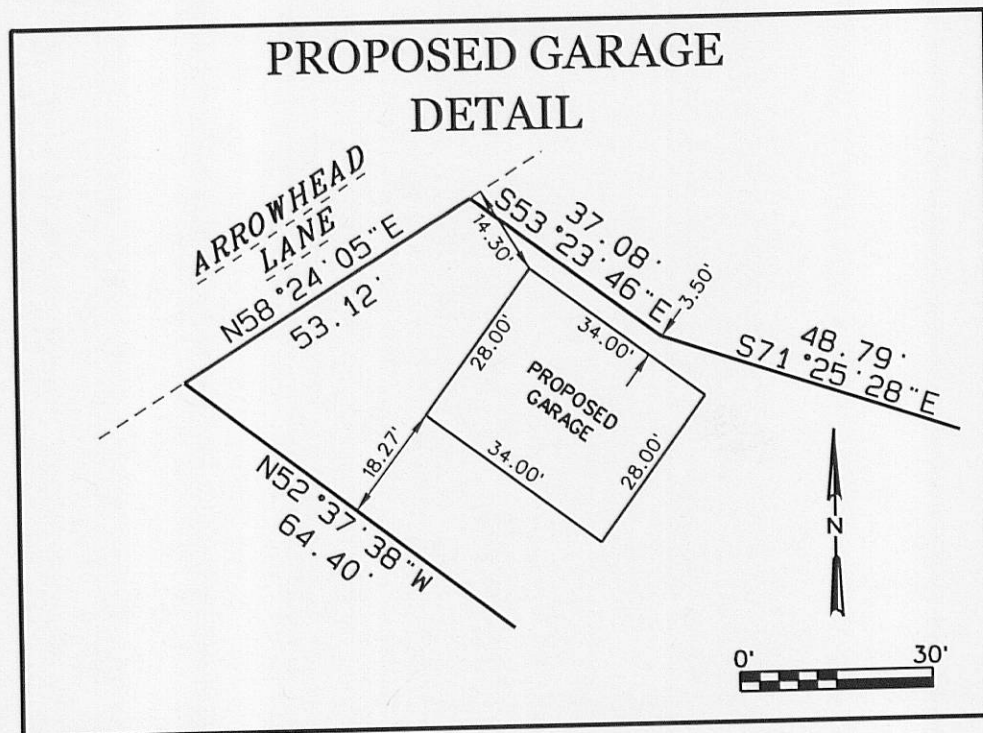

RECEIVED
OCT 20 2011
By *JMF*

LEGEND:

(100.00')	RECORDED DISTANCE
100.00'	MEASURED DISTANCE
●	1" FOUND IRON PIPE, UNLESS NOTED
⊗	3/4" x 18" IRON PIPE SET, 1.13 lbs./L.F.
⊙	SEPTIC TANK
⊠	TELEPHONE PEDISTAL

SURVEY DATE: 09/01/2009
SURVEY MADE FOR:
STRAIGHT ARROW BUILDERS
W5571 LOST NATION ROAD
ELKHORN, WI 53121

RSV
ENGINEERING, INC.
W232 S7530 BIG BEND DRIVE
BIG BEND, WI 53103
(262) 662-4292

THIS SURVEY IS MADE FOR THE USE OF THE PRESENT OWNERS OF THE PROPERTY, AND ALSO THOSE WHO PURCHASE, MORTGAGE OR GUARANTEE TITLE TO WITHIN ONE (1) YEAR FROM DATE HERETO.

I, MICHAEL A. GREESON R.L.S. #2770, HEREBY CERTIFY THAT THIS SURVEY WAS MADE IN ACCORDANCE WITH THE MINIMUM STANDARDS FOR PROPERTY SURVEYS (CHAPTER A-E 7) FOR THE STATE OF WISCONSIN AND HAS BEEN PREPARED UNDER MY DIRECTION AND CONTROL AND IS CORRECT TO THE BEST OF MY KNOWLEDGE AND BELIEF.

WISCONSIN
Michael A. Greeson
S-2770
East Troy
Wis
[Signature]
9-1-09

FILE NAME: 09073 SURVEY.DGN

RSV JOB#: 09-073 SURVEY.DGN
HAP-1A

416-2552