

# FARRIS, HANSEN & ASSOCIATES, INC.

ENGINEERING - ARCHITECTURE - SURVEYING  
 7 RIDGWAY COURT - P.O. BOX 437 - ELKHORN, WISCONSIN 53121  
 PHONE: (262) 723-2098 FAX: (262) 723-5886

## PLAT OF SURVEY

- WORK ORDERED BY -  
 JOAN STELLBERG  
 N7435 COUNTRY CLUB DRIVE  
 ELKHORN, WI. 53121

The land referred to in the Commitment is described as follows:  
 Lots 45 and 49 of Lauderdale Heights Subdivision according to the recorded plat thereof, recorded in Volume 8 of Plats on Pages 22 and 23 in the office of County Recorder of Walworth County, Wisconsin.  
 Tax Key No: HLH 00013

ASSIGNED THE WESTERLY LINE OF LOT 49  
 N 41°47'28" W

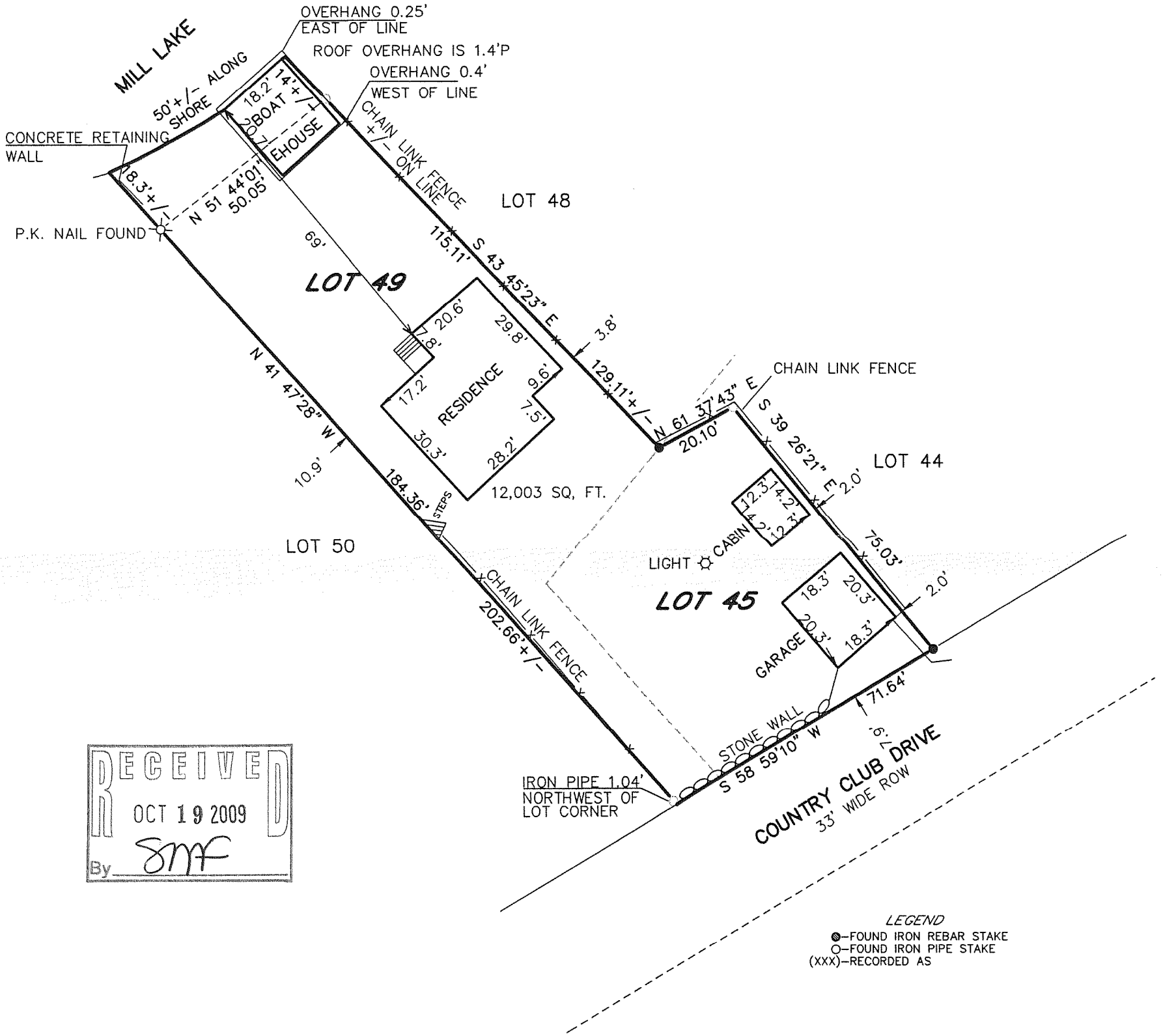

RECEIVED  
 OCT 19 2009  
 By SMF

LEGEND  
 ● - FOUND IRON REBAR STAKE  
 ○ - FOUND IRON PIPE STAKE  
 (XXX) - RECORDED AS

100 90 80 70 60 50 40 30 20 10 0 50 100  
 MAP SCALE IN FEET ORIGINAL 1" = 30'

NOTE: COPIES OF THIS MAP TO WHICH THE FOLLOWING CERTIFICATE WILL APPLY SHOW SURVEYOR'S ORIGINAL SEAL AND SIGNATURE IN RED INK. COPIES BY ANY OTHER MEANS MAY HAVE ALTERATIONS WHICH DO NOT REPRESENT THE SURVEYOR'S WORK PRODUCT.

I HEREBY CERTIFY THAT THE ABOVE DESCRIBED PROPERTY HAS BEEN SURVEYED UNDER MY DIRECTION AND THAT THE ABOVE MAP IS A TRUE REPRESENTATION THEREOF AND SHOWS THE SIZE AND LOCATION OF THE PROPERTY, ITS EXTERIOR BOUNDARIES, THE LOCATION OF ALL VISIBLE STRUCTURES, AND DIMENSIONS OF ALL PRINCIPLE BUILDINGS THEREON, BOUNDARY FENCES, APPARENT EASEMENTS, ROADWAYS, AND VISIBLE ENCROACHMENTS, IF ANY. THIS SURVEY IS MADE FOR THE USE OF THE PRESENT OWNERS OF THE PROPERTY, AND ALSO THOSE WHO PURCHASE, MORTGAGE, OR GUARANTEE THE TITLE THERETO WITHIN ONE YEAR FROM THE DATE HEREOF.

DATED: SEPTEMBER 1, 2009

*Peter S. Gordon*  
 PETER S. GORDON R.L.S. 2101

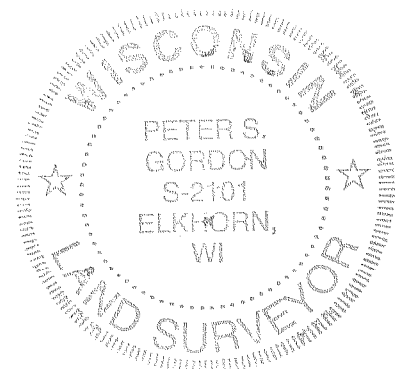

PROJECT: 7990  
 DATE: 09-01-2009  
 SHEET 1 OF 1

9/1/2009 X:\Projects\7990\DCAD\SURVEY

SEP 01 2009

HLH-13

416-2425