

FARRIS, HANSEN & ASSOC. INC.

7 RIDGWAY COURT- P.O. BOX 437
 ELKHORN, WISCONSIN 53121
 PHONE (262) 723-2098
 FAX (262) 723-5886

WORK ORDERED BY: JOHN WARREN
 618 NORTH LINCOLN
 HINSDALE, IL 60521

PLAT OF SURVEY

LOTS 8 AND 8A OF ARROWHEAD PARK
 LOCATED IN PART OF THE NORTHWEST 1/4 OF THE
 SOUTHEAST 1/4 OF SECTION 35, TOWN 4 NORTH,
 RANGE 16 EAST, WALWORTH COUNTY, WISCONSIN

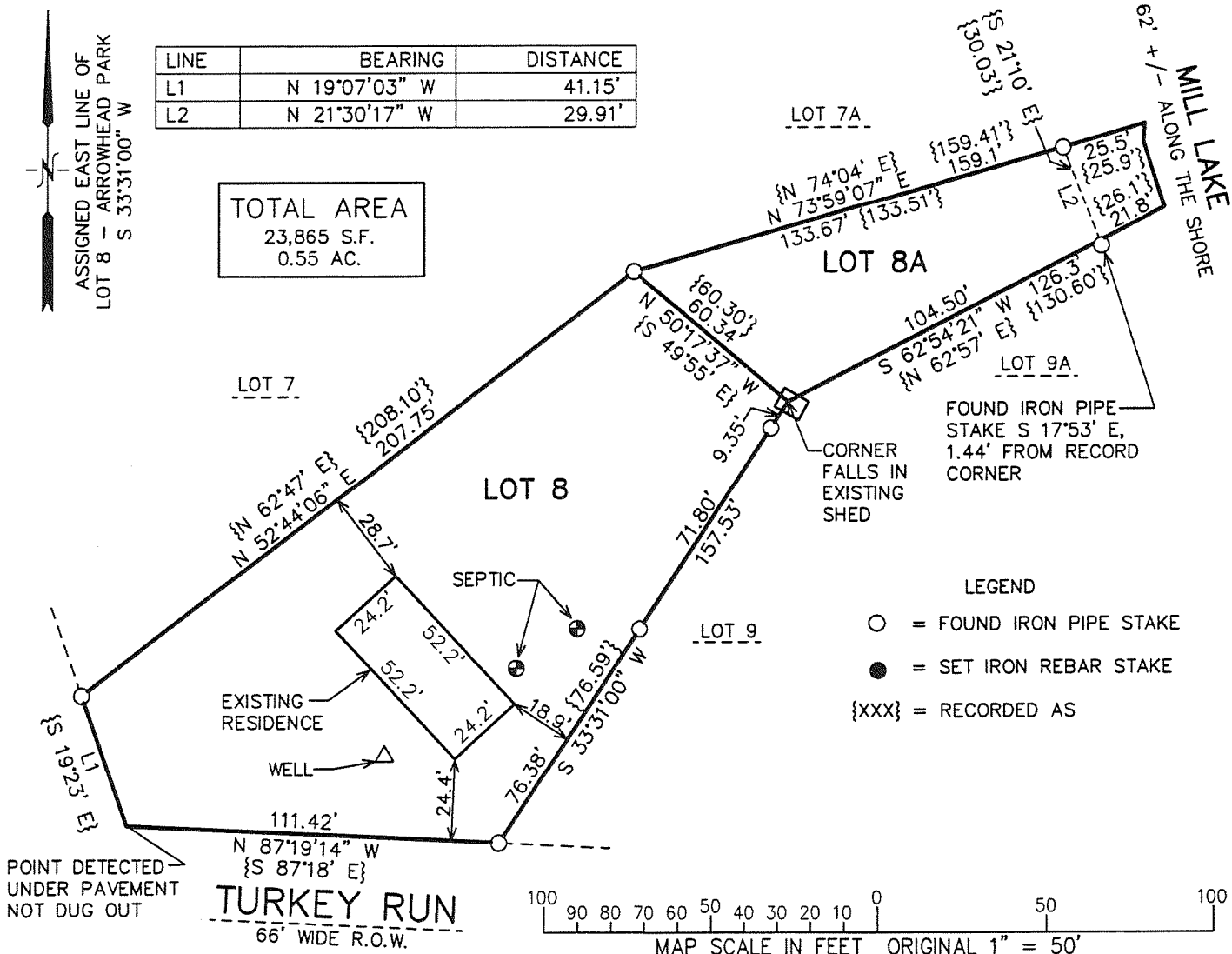

NOTE: COPIES OF THIS MAP TO WHICH THE FOLLOWING CERTIFICATE WILL APPLY SHOW THE SURVEYOR'S ORIGINAL SEAL AND SIGNATURE IN RED INK. COPIES BY ANY OTHER MEANS MAY HAVE ALTERATIONS WHICH DO NOT REPRESENT THE SURVEYOR'S WORK PRODUCT.

I HEREBY CERTIFY THAT THE ABOVE DESCRIBED PROPERTY HAS BEEN SURVEYED UNDER MY DIRECTION AND THAT THE ABOVE MAP IS A TRUE REPRESENTATION THEREOF AND SHOWS THE SIZE AND LOCATION OF THE PROPERTY AND ITS EXTERIOR BOUNDARIES. THIS SURVEY IS MADE FOR THE USE OF THE PRESENT OWNERS OF THE PROPERTY, AND ALSO THOSE WHO PURCHASE, MORTGAGE, OR GUARANTEE THE TITLE THERETO WITHIN ONE YEAR FROM THE DATE HEREOF.

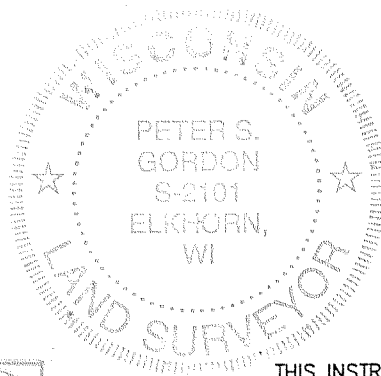

DATED: JANUARY 30, 2007

Peter S. Gordon
 PETER S. GORDON R.L.S. 2101

FEB 06 2007 HAP 11

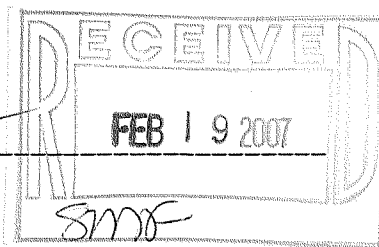

THIS INSTRUMENT DRAFTED BY PETER S. GORDON
 PROJECT NO. 7216
 DATED: 01/30/2007
 SHEET 1 OF 1 SHEETS

416-2261