

ABELL SURVEYING & MAPPING

1140 SEQUOIA STREET • DELAVAN, WISCONSIN 53115
262-728-6737

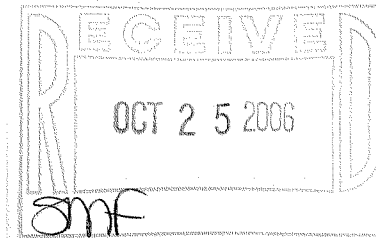

NOTE: BEARINGS ARE REFERENCED TO THE RECORDED SUBDIVISION PLAT.



SCALE 1" = 20'

LEGEND

- ⊙ - IRON PIPE FOUND
- ⊠ - IRON ROD FOUND
- () - RECORDED AS

60' ACCESS TO LAKE
DEDICATED TO PUBLIC

(N 72°07' E 87.60')
(N 73°49'38" E 87.67')

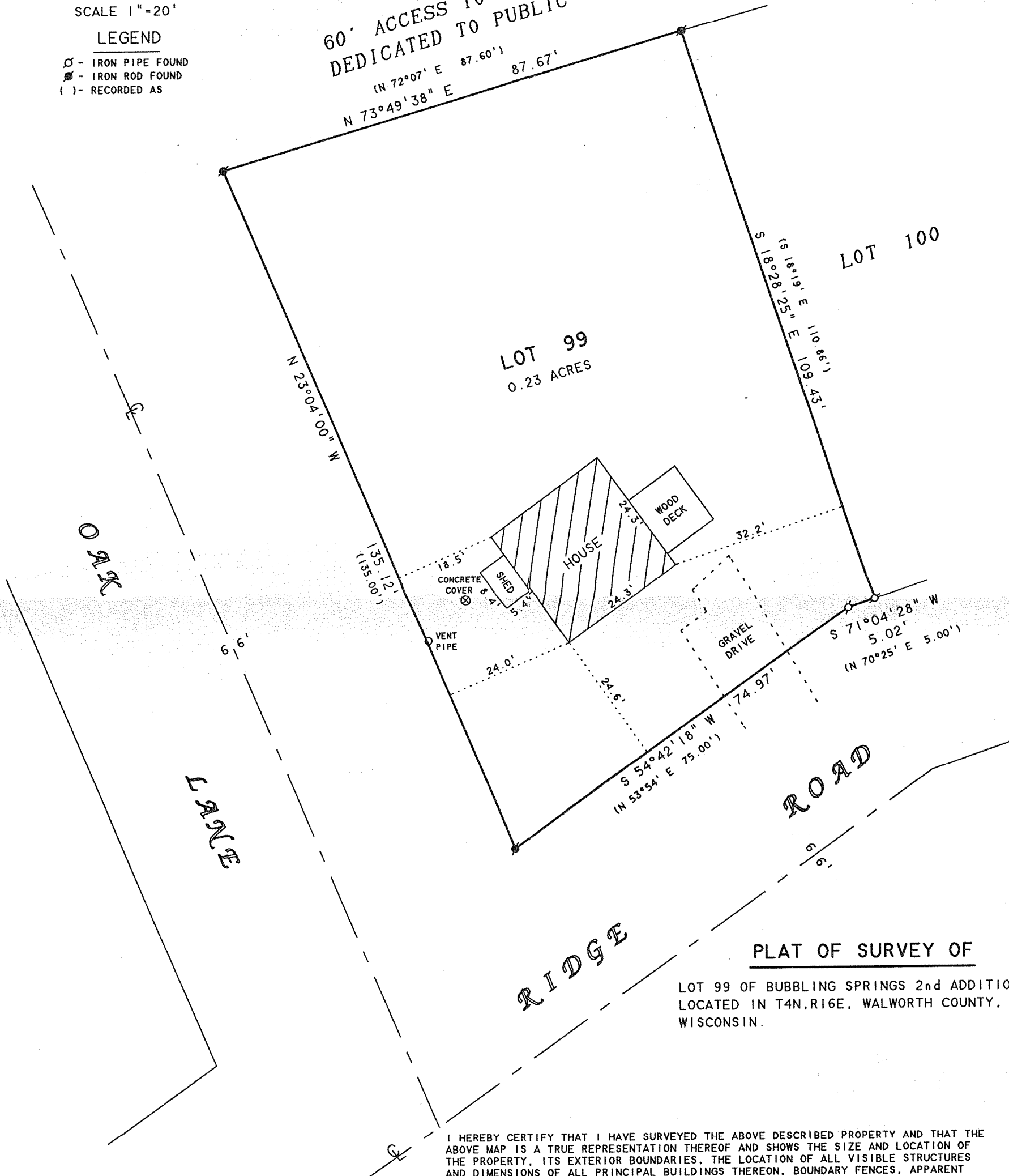

LOT 99
0.23 ACRES

LOT 100

PLAT OF SURVEY OF

LOT 99 OF BUBBLING SPRINGS 2nd ADDITION,
LOCATED IN T4N.R16E, WALWORTH COUNTY,
WISCONSIN.

I HEREBY CERTIFY THAT I HAVE SURVEYED THE ABOVE DESCRIBED PROPERTY AND THAT THE ABOVE MAP IS A TRUE REPRESENTATION THEREOF AND SHOWS THE SIZE AND LOCATION OF THE PROPERTY, ITS EXTERIOR BOUNDARIES, THE LOCATION OF ALL VISIBLE STRUCTURES AND DIMENSIONS OF ALL PRINCIPAL BUILDINGS THEREON, BOUNDARY FENCES, APPARENT EASEMENTS, ROADWAYS AND VISIBLE ENCROACHMENTS, IF ANY, TO THE BEST OF MY KNOWLEDGE AND BELIEF.

THIS SURVEY IS MADE FOR THE USE OF THE PRESENT OWNERS OF THE PROPERTY, AND ALSO THOSE WHO PURCHASE, MORTGAGE, OR GUARANTEE THE TITLE THERETO WITHIN ONE (1) YEAR FROM DATE HEREON.

David F. Abell

DAVID F. ABELL
WISCONSIN REGISTERED LAND SURVEYOR. S-1596

July 26, 2006

DATE: _____ JOB NUMBER - 86024
NOTE: THIS IS NOT A CERTIFIED COPY UNLESS SEALED.

ORDERED BY: KEN SGOGEN

OWNER: MARGARET L. DEMBSKI
N3388 DELL PLACE
LAKE GENEVA, WI 53147

HP052 - 20

416 - 2235