

PLAT OF SURVEY

A parcel of land located in Carswell Park, Sections 35 and 36, T4N, R16E, Walworth County, Wisconsin, described as follows: Commence at the Southwest corner of Block 1 of Carswell Park as platted, thence Easterly and Northerly along the old shoreline of Lauderdale Lake 520 feet more or less to a specified stake (concrete monument); thence N 77°00'25" W 70.11 feet; thence S12°03'01"W 30.00 feet; thence 73°44'48" W 20.01 feet to the Westerly line of a 20 foot wide Road; thence N12°03'01" E along the West line of said Road, 10.00 feet; thence N73°44'48" W 14.54 feet to the place of beginning; thence N26°04'E 18.52 feet; thence N0°04'W 28.00 feet; thence N85°18'W 31 feet more or less to the shore of Turtle Cove; thence Southwesterly along the Shore of Turtle Cove, 39 feet more or less; thence S73°44'48"E 38 feet more or less to the place of beginning.

Surveyed for: Joe Krusinski

Survey address: W5317 Lost Nation Road

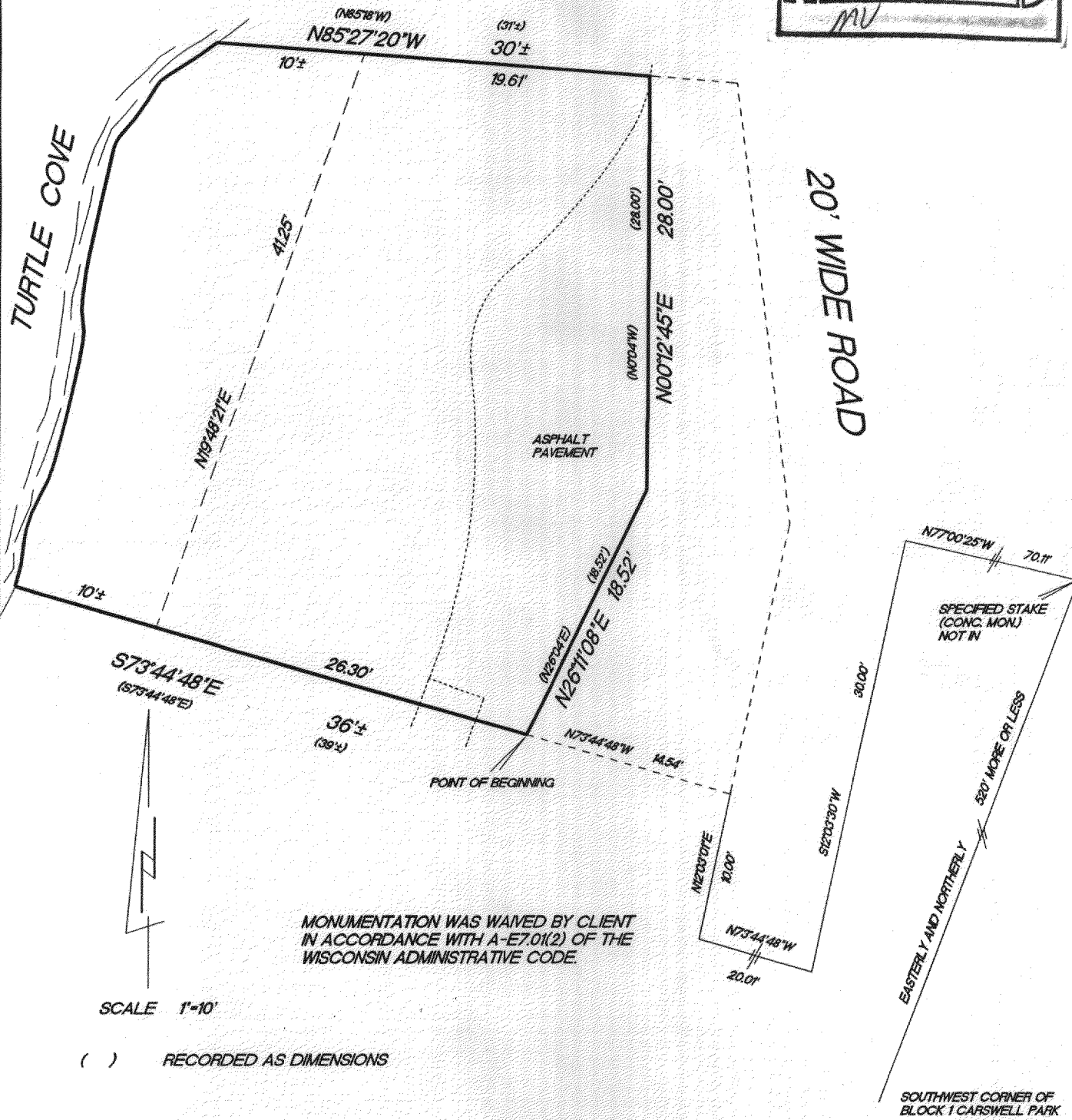
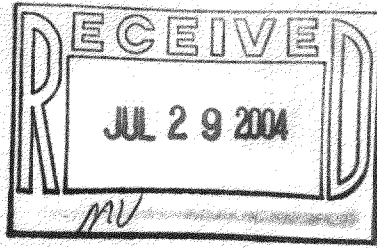

"I hereby certify that I have surveyed the above described property and that the above map is a true representation thereof and shows the size and location of the property, its exterior boundaries, the location of all visible structures and dimension of all principal buildings thereon, boundary fences, apparent easements, roadways and encroachments if any."

"This survey is made for the use of the present owners of the property, and also those who purchase, mortgage or guarantee the title thereto within one year from date hereof."

KETTLE MORaine SURVEYING INC.
 W356 S9050 Godfrey Lane
 Eagle Wisconsin 53119
 P.O. Box 357
 (262) 594-3484
 Terrance E. Pisarek R.L.S.

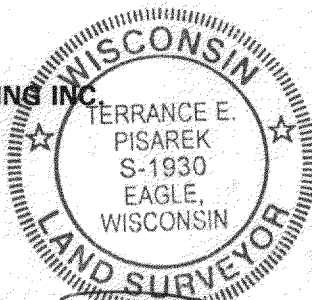

THIS IS NOT AN ORIGINAL SURVEY UNLESS THE SEAL IS RED.

4/21/04	TEP/DW	TEP	04070
DATE	FIELD WORK BY	DRAWN BY	JOB NUMBER

HCA 08809

416-2008