

# DUNHAM & RASMUSSEN

SURVEYING & ENGINEERING  
 DELAVAN, WISCONSIN

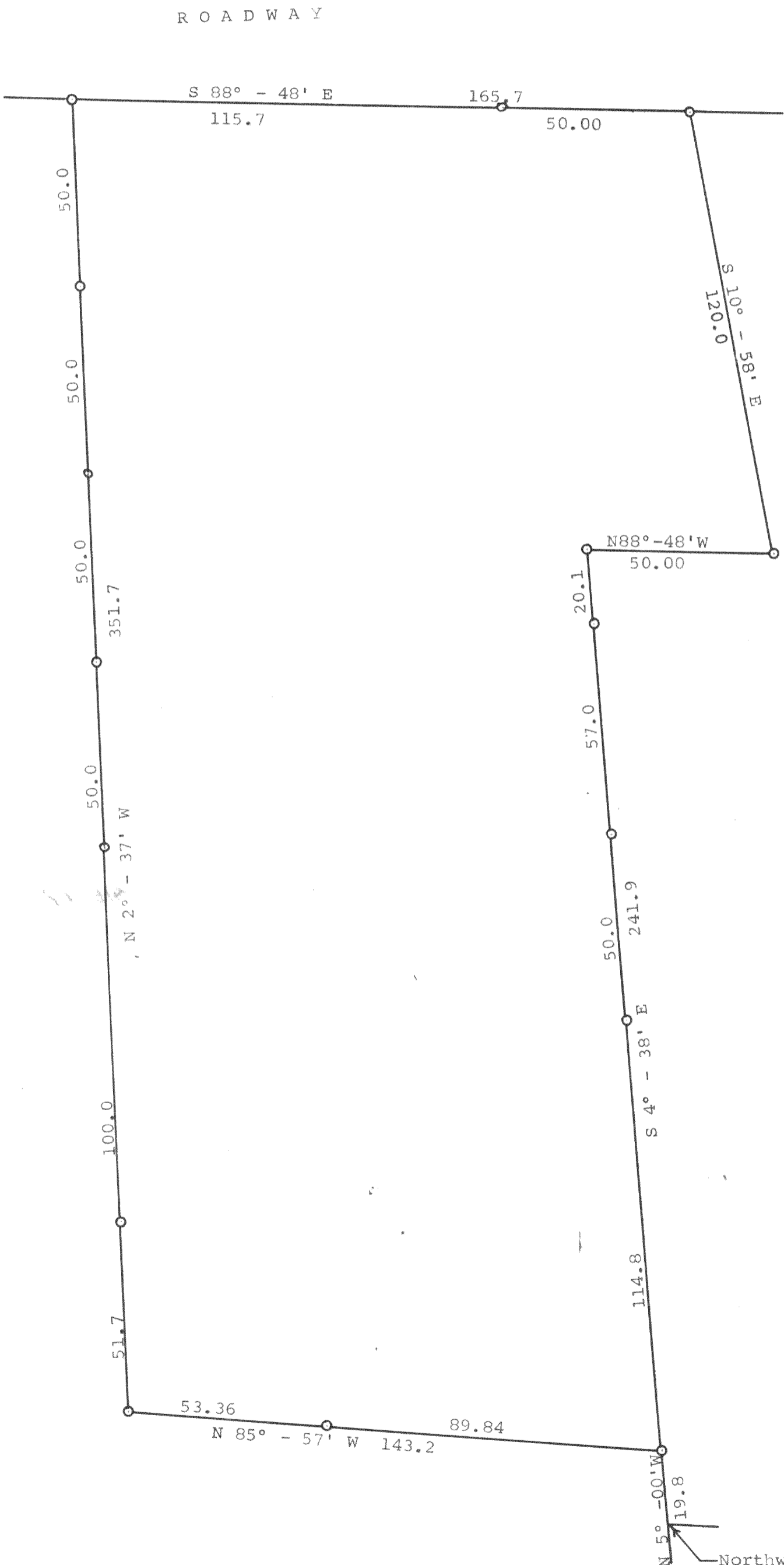
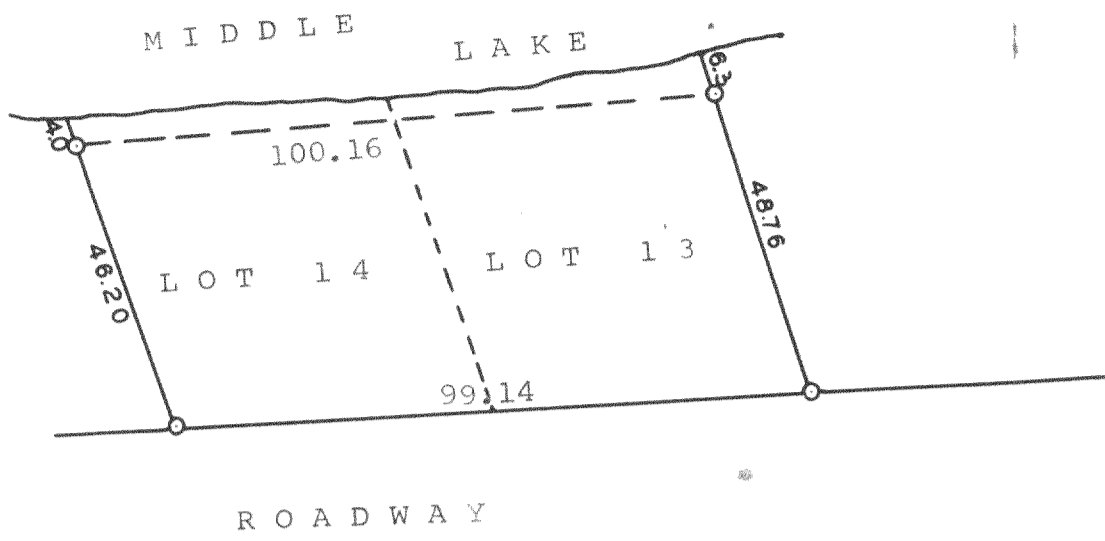

SCALE -- 1"=30'  
 ○ = Iron Pipe

CA-56A2  
 56A3

Plat of survey of parcels of land located in Blocks 2 & 4 of Carswell's Park Subdivision located in Sections 35 & 36, T 4 N R 16 E of Walworth County, Wisconsin.  
 October 1961

416-17

*George F. Dunham*  
 George F. Dunham, Surveyor

416-17

Northwest corner of Lot 19, Block 3 of Carswell's Park Subdivision