

PLAT OF SURVEY

PARCEL 1:

A parcel of land being part of Carswells Park, located in Sections 35 and 36, Town 4 North, Range 16 East, Walworth County, Wisconsin, described as follows: Commencing at the shore of Mill Lake at the most Northerly corner of Certified Survey Map No. 627, Recorded in Volume No. 3 on Page No. 95 of Walworth County Certified Survey Maps; thence along the shore of said Mill Lake Northeasterly 65 feet more or less to the point of beginning; thence continue along said lake, 60 feet more or less to a point located North 89°09'19" West 20.95 feet from an iron pipe stake; thence South 89°09'19" East, 20.95 feet to said iron pipe stake; thence North 19°23'46" East 53.52 feet to an iron pipe stake; thence South 88°18'53" East 82.26 feet to an iron pipe stake; thence South 84°44'15" East 47.75 feet to an iron pipe stake; thence South 10°25'21" East 22.95 feet to an iron pipe stake; thence South 04°51'07" East 20.15 feet to an iron pipe stake; thence South 04°38'42" East 91.55 feet; thence North 87°25'18" West 157.40 feet; thence North 25°59'11" West 19.08 feet to the point of beginning. Containing 20,105 square feet of land (0.46 acres) more or less.

PARCEL 2:

A parcel of land being part of Carswells Park, located in Sections 35 and 36, Town 4 North, Range 16 East, Walworth County, Wisconsin, described as follows: Beginning at the shore of Mill Lake at the most Northerly corner of Certified Survey Map No. 627, Recorded in Volume No. 3 on Page No. 95 of Walworth County Certified Survey Maps; thence along the shore of said Mill Lake Northeasterly 65 feet more or less; thence South 25°59'11" East 19.08 feet; thence South 87°25'18" East 157.40 feet; thence South 04°38'42" East 129.80 feet to an iron pipe stake; thence North 86°02'14" West 142.34 feet to an iron pipe stake marking said CSM 627; thence North 38°57'24" West 142.80 feet along said Certified Survey to the point of beginning. Containing 23,800 square feet of land (0.55 acres) more or less.

Surveyed for: John and Julie Price

LOST NATION ROAD

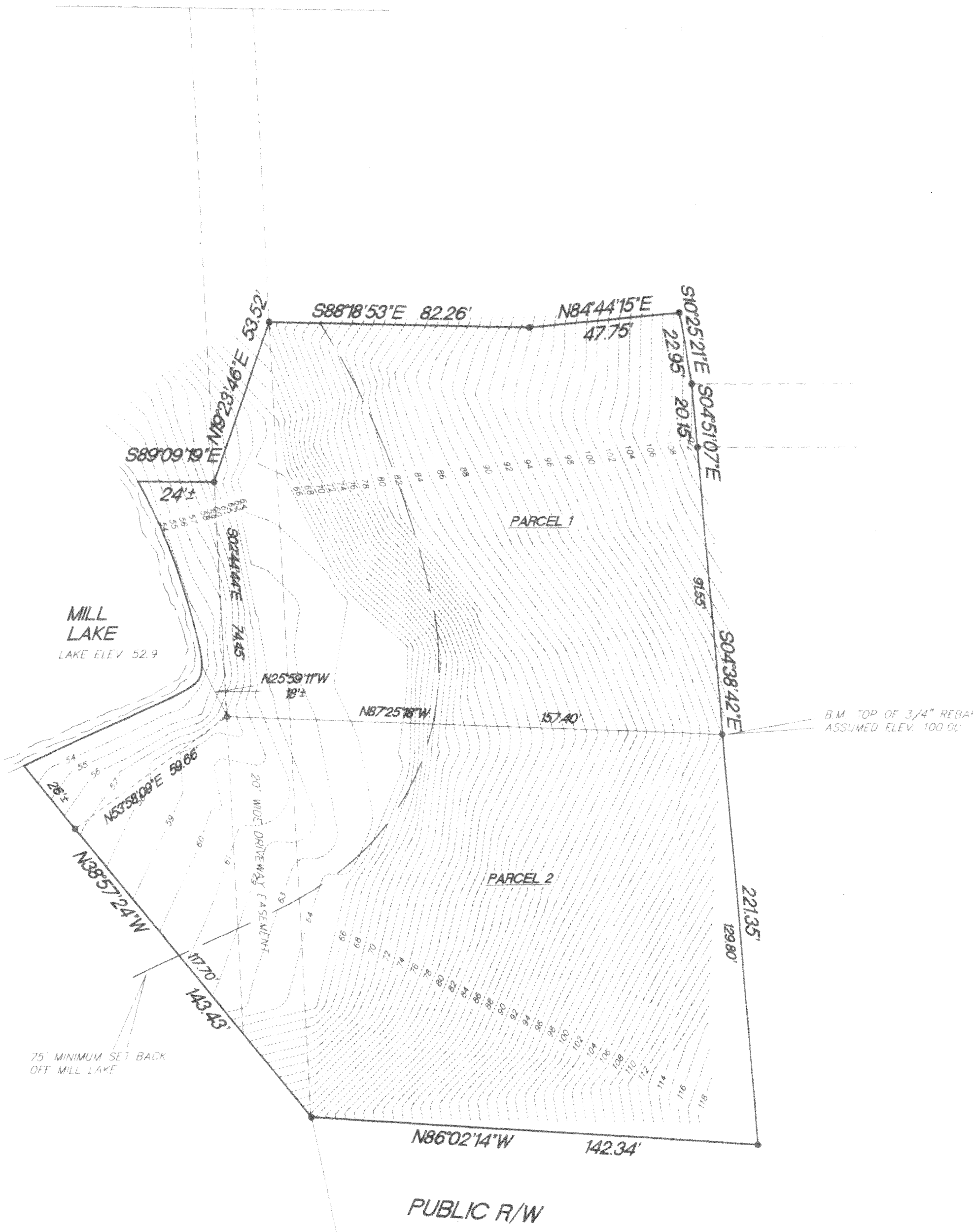

SCALE 1"=30'

- FOUND IRON PIPE
- FOUND IRON REBAR

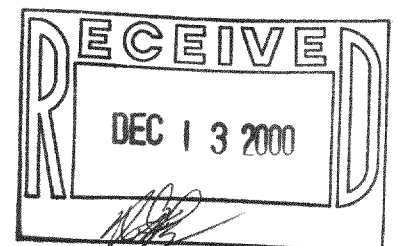

I hereby certify that I have surveyed the above property and that the above map is a true representation thereof and shows the size and location of the property exterior boundaries, the location of all visible structures and dimensions of all principal buildings thereon; boundary fences, apparent easements, roadways and encroachments if any.
 This survey is made for the use of the present owners of the property, and also those who purchase, mortgage or guarantee the title thereto within one year from date hereof.

Kettle Moraine Surveying
 W362 S10227 Lewin Lane
 Eagle WI. 53119
 (414)594-3484

TOWN OF
 WAUKESHA
 COUNTY OF
 WAUKESHA
 WISCONSIN
 LAND SURVEYOR

THIS IS NOT AN ORIGINAL SURVEY MAP.

11/10/00 DATE TEP/DW FIELD WORK BY TEP DRAWN BY 00283 JOB NUMBER

HCA-55
HCA-55A

416-1656