

Plat of Survey

of

A parcel of land described in a Warranty Deed recorded in Vol. 630 on Page 564 as Document No. 579019 and as shown below:

Beginning at the NW corner of Lot 13, Block 2, Carswells Park at the shore of Middle Lake, thence S. 17° E. 51 feet to the North line of a highway, thence N. 85° 56' 30" E. along the North line of said highway 50 feet more or less to the E. line of Lot 13, thence N. 16° W. 57.5 feet to the shore of Middle Lake, thence Westerly along the shore line 50 feet more or less to the place of beginning. Also beginning at the NW corner of Lot 19 Block 3, of said Subdivision, thence N. 5° 00' W. on the prolongation of the W. line of said Lot 19, 19.8 feet to a point, thence N. 85° 57' W. 143.2 feet, thence N. 2° 37' W. 351.7 feet to a point, thence S. 85° 48' E. 82.5 feet to the place of beginning, thence continue S. 88° 48' E. 83.2 feet to a point, thence S. 10° 58' E. 120.0 feet, thence N. 85° 48' W. 56.6 feet, thence N. 10° 58' W. 22.9 feet, thence S. 88° 54' W. 48.3 feet to a point, thence Northerly 106 feet more or less to the place of beginning



Surveyed for: **RE/MAX Geneva Realty, Ltd.**
 101 Broad Street Suite 102
 Lake Geneva, Wisconsin 53147

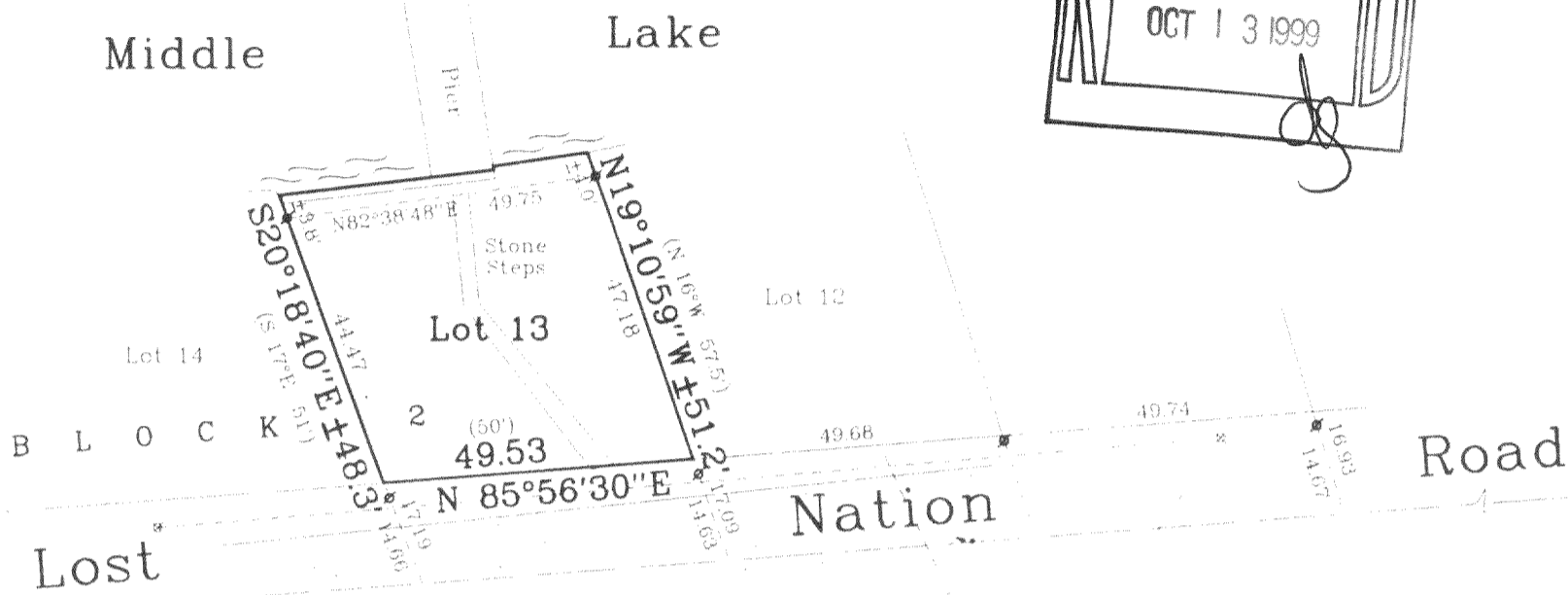
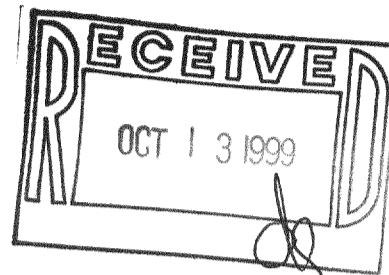

Centerline of 2 Rod Road
 (located in 162-615)

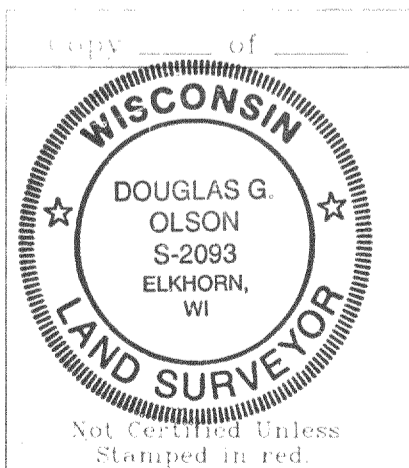

Copyright © 1999 by Jensen & Olson Land Surveying, LLC

All rights reserved. No part of this survey plat may be reproduced or transmitted in any form by any means - graphic, electronic, or mechanical, including photocopying, tracing, or information storage and retrieval systems - without permission in writing from Douglas G. Olson, Jensen & Olson Land Surveying, LLC.

I, Douglas G. Olson, Wisconsin Registered Land Surveyor, do hereby certify that this survey was performed by me, or under my direction in full compliance with the owner's / agent's instructions and Chapter A-E 7 of the Wisconsin Administrative Code "Minimum Standards for Property Surveys"; and that this map is as accurate representation thereof to the best of my knowledge and belief.

Date: 7-19-99
 Douglas G. Olson R.L.S. 2093

Note: This survey plat is not certified unless signed and sealed in red ink.

Note: This survey is subject to Wisconsin lien laws. This Plat of Survey is the notice of intent to file lien. Lien waiver required

Legend

- Found Iron Pipe
- Found Iron Rod
- Set Iron Rod, 3/4" dia.
- () Recorded Information
- * Utility Pole
- Utility Pedestal
- Concrete Cover
- ▨ Asphalt Surface
- ▨ Gravel Surface

416-1522
 HCA-56A2

Jensen & Olson Land Surveying, LLC

45 South Wisconsin Street P.O. Box 322
 Elkhorn, Wisconsin 53121
 Telephone: (414) 723-3434
 Facsimile: (414) 723-8044

Scale: 1" = 30'



Mapping Date: July 19, 1999.

Revisions:

Sheet 1 of 1 Sheets.

Job Reference Number:

1999.079