

**ABELL
SURVEYING & MAPPING**
DELAVER, WISCONSIN 53115
262-728-6737

NOTE: BEARINGS ARE REFERENCED TO THE
RECORDED SUBDIVISION PLAT.

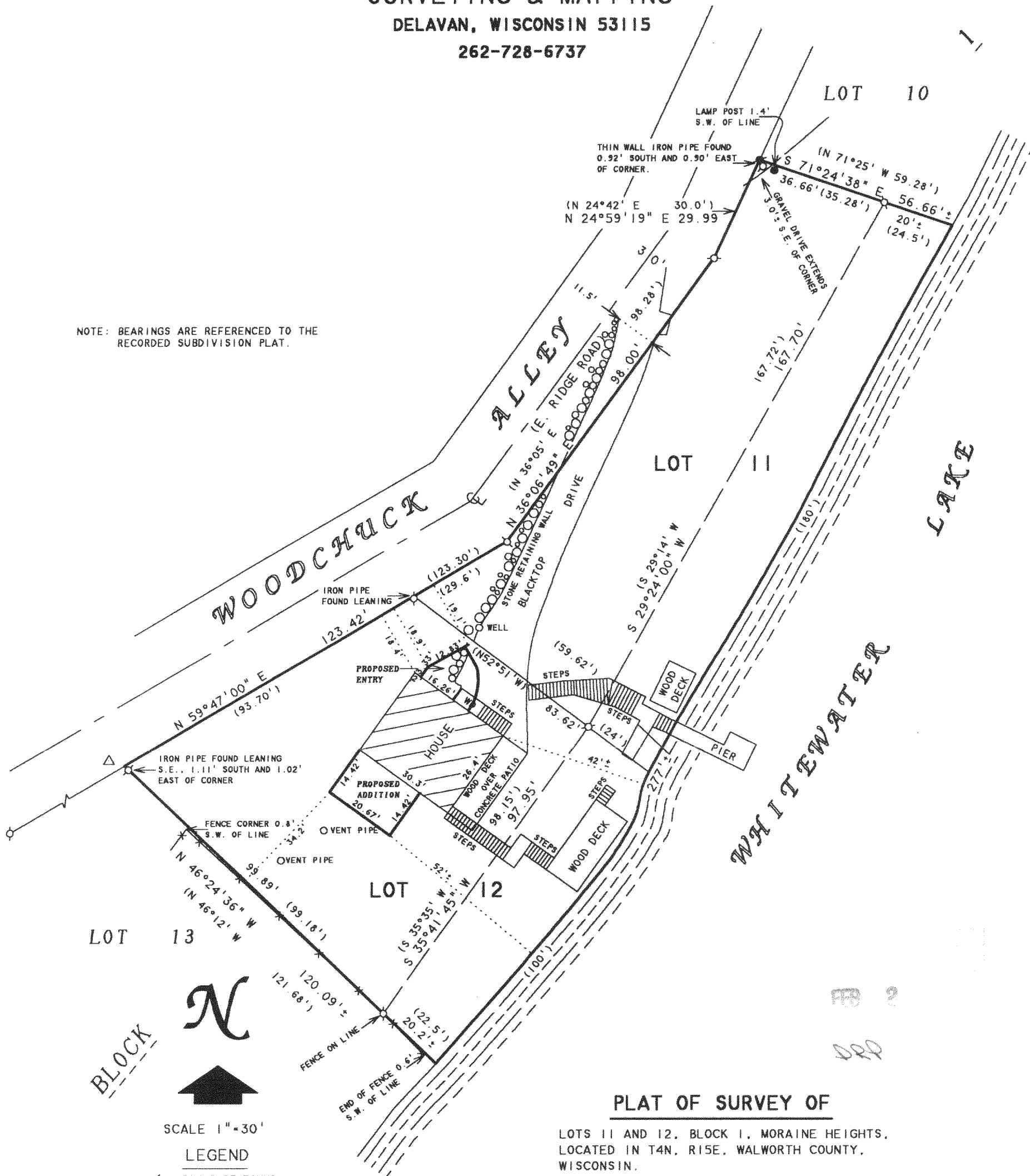

ORDERED BY: DWIGHT SWARTWOOD
11 STONEWOOD DRIVE
ST. CHARLES, IL 60174

REVISED: MARCH 19, 1996 TO SHOW
WOOD STEPS AND STONE
RETAINING WALL.

REVISED & RECERTIFIED: SEPTEMBER 6, 2000
ORDERED BY: RE/MAX - HEARTLAND REALTY
239 E. MILWAUKEE STREET
WHITEWATER, WI 53190

REVISED: NOVEMBER 10, 2003 TO SHOW THE
PROPOSED ADDITIONS.
ORDERED BY: DESCHNER BUILDING CONTRACTORS
N2305 COUNTY ROAD "D"
DELAVER, WI 53115

I HEREBY CERTIFY THAT I HAVE SURVEYED THE ABOVE DESCRIBED PROPERTY AND THAT THE ABOVE MAP IS A TRUE REPRESENTATION THEREOF AND SHOWS THE SIZE AND LOCATION OF THE PROPERTY, ITS EXTERIOR BOUNDARIES, THE LOCATION OF ALL VISIBLE STRUCTURES AND DIMENSIONS OF ALL PRINCIPAL BUILDINGS THEREON, BOUNDARY FENCES, APPARENT EASEMENTS, ROADWAYS AND VISIBLE ENCROACHMENTS, IF ANY, TO THE BEST OF MY KNOWLEDGE AND BELIEF.

THIS SURVEY IS MADE FOR THE USE OF THE PRESENT OWNERS OF THE PROPERTY, AND ALSO THOSE WHO PURCHASE, MORTGAGE, OR GUARANTEE THE TITLE THERETO WITHIN ONE (1) YEAR FROM DATE HEREON.

David F. Abell

DAVID F. ABELL
WISCONSIN REGISTERED LAND SURVEYOR, S-1596

December 7, 1995

DATE: December 7, 1995 JOB NUMBER - 95191C
NOTE: THIS IS NOT A CERTIFIED COPY UNLESS SEALED.

DMH-11

415-945