

ABELL
SURVEYING & MAPPING

1140 SEQUOIA STREET • DELAVAN, WISCONSIN 53115
262-728-6737

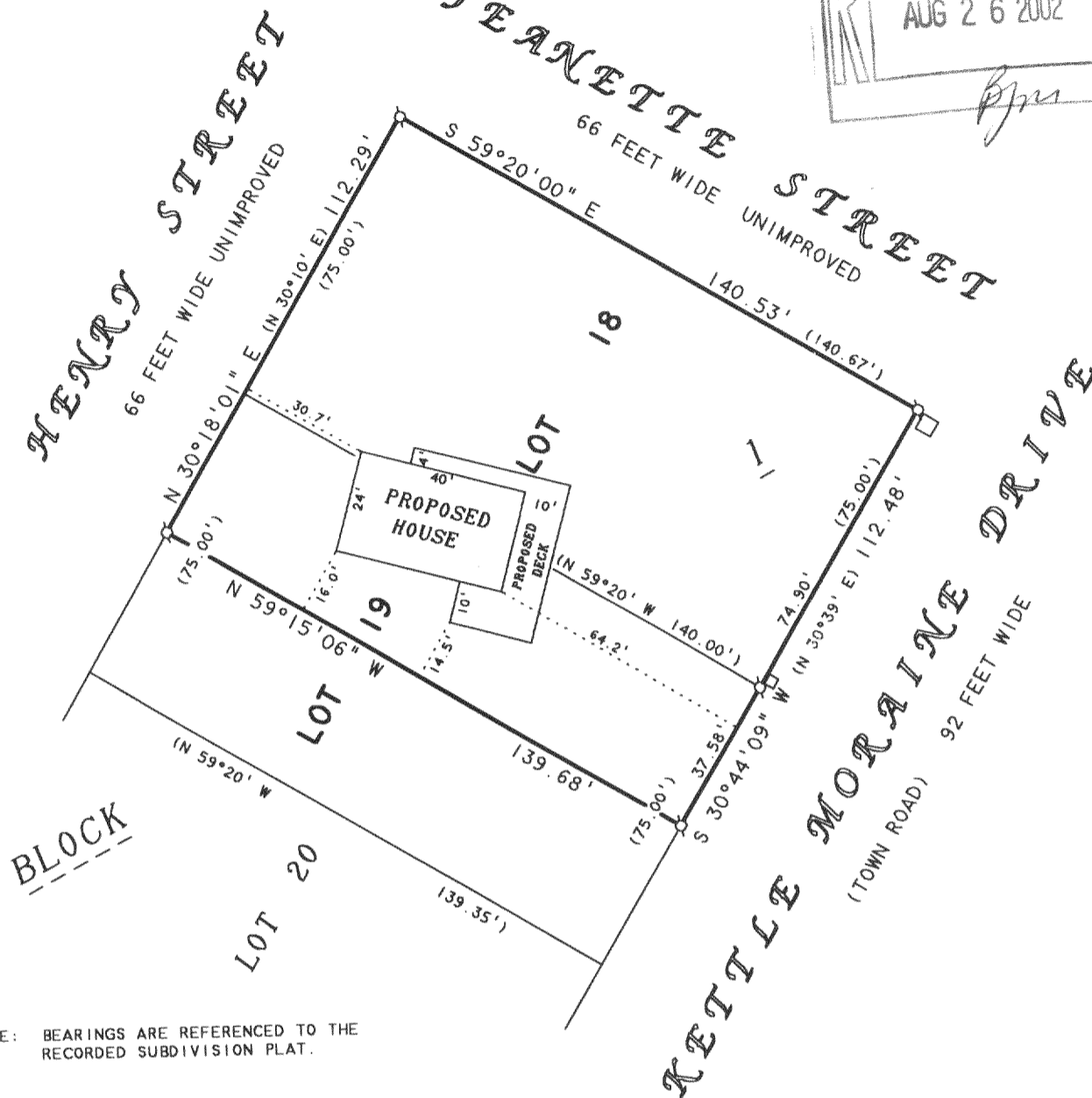
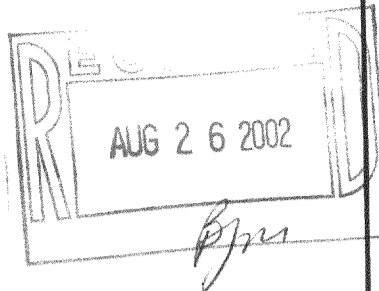

NOTE: BEARINGS ARE REFERENCED TO THE
RECORDED SUBDIVISION PLAT.

ORDERED BY: ROBERT BURBURY
38W760 BRINDLEWOOD LANE
ELGIN, IL 60123

REVISED: MAY 20, 2002 TO SHOW LOCATION
OF PROPOSED HOUSE.

ORDERED BY: RICHARD KROL
916 FORTRESS DRIVE
McHENRY, IL 60050
PROPOSED HOUSE STAKED 5/13/02

PLAT OF SURVEY OF

LOT 18 AND THE ONE-HALF OF LOT 19 ADJACENT TO
LOT 18, BLOCK 1, INDIAN TRAIL SUBDIVISION,
LOCATED IN T4N, R15E, WALWORTH COUNTY, WISCONSIN.

N



SCALE 1"=40'

LEGEND

- ⊗ - IRON PIPE FOUND
- - UTILITY PEDS.
- () - RECORDED AS

I HEREBY CERTIFY THAT I HAVE SURVEYED THE ABOVE DESCRIBED PROPERTY AND THAT THE ABOVE MAP IS A TRUE REPRESENTATION THEREOF AND SHOWS THE SIZE AND LOCATION OF THE PROPERTY, ITS EXTERIOR BOUNDARIES, THE LOCATION OF ALL VISIBLE STRUCTURES AND DIMENSIONS OF ALL PRINCIPAL BUILDINGS THEREON, BOUNDARY FENCES, APPARENT EASEMENTS, ROADWAYS AND VISIBLE ENCROACHMENTS, IF ANY, TO THE BEST OF MY KNOWLEDGE AND BELIEF.

THIS SURVEY IS MADE FOR THE USE OF THE PRESENT OWNERS OF THE PROPERTY, AND ALSO THOSE WHO PURCHASE, MORTGAGE, OR GUARANTEE THE TITLE THERETO WITHIN ONE (1) YEAR FROM DATE HEREON.

David F. Abell

DAVID F. ABELL
WISCONSIN REGISTERED LAND SURVEYOR, S-1596

June 18, 1997

DATE
NOTE: THIS IS NOT A CERTIFIED COPY UNLESS SEALED.

JOB NUMBER - 97109A

415-860

DITS 18