

PLAT OF SURVEY

LOT 18, BLOCK 1, MORaine HEIGHTS SUBDIVISION, LOCATED IN THE SOUTHWEST 1/4 OF THE SOUTHEAST 1/4 AND THE SOUTHEAST 1/4 OF THE SOUTHWEST 1/4 OF SECTION 26 AND THE NORTHWEST 1/4, THE NORTHEAST 1/4, AND THE SOUTHWEST 1/4 OF SECTION 35, ALL IN TOWN 4 NORTH, RANGE 15 EAST, WHITEWATER TOWNSHIP, WALWORTH COUNTY, WISCONSIN. SAID LOT 18 CONTAINS 10,640 SQUARE FEET.

OWNERS: MARIO & JEAN CIMA
795 BERNARD DR.
BUFFALO GROVE, IL. 60089

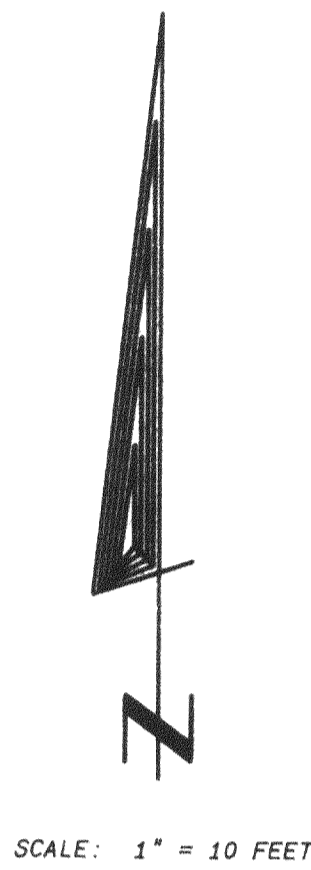
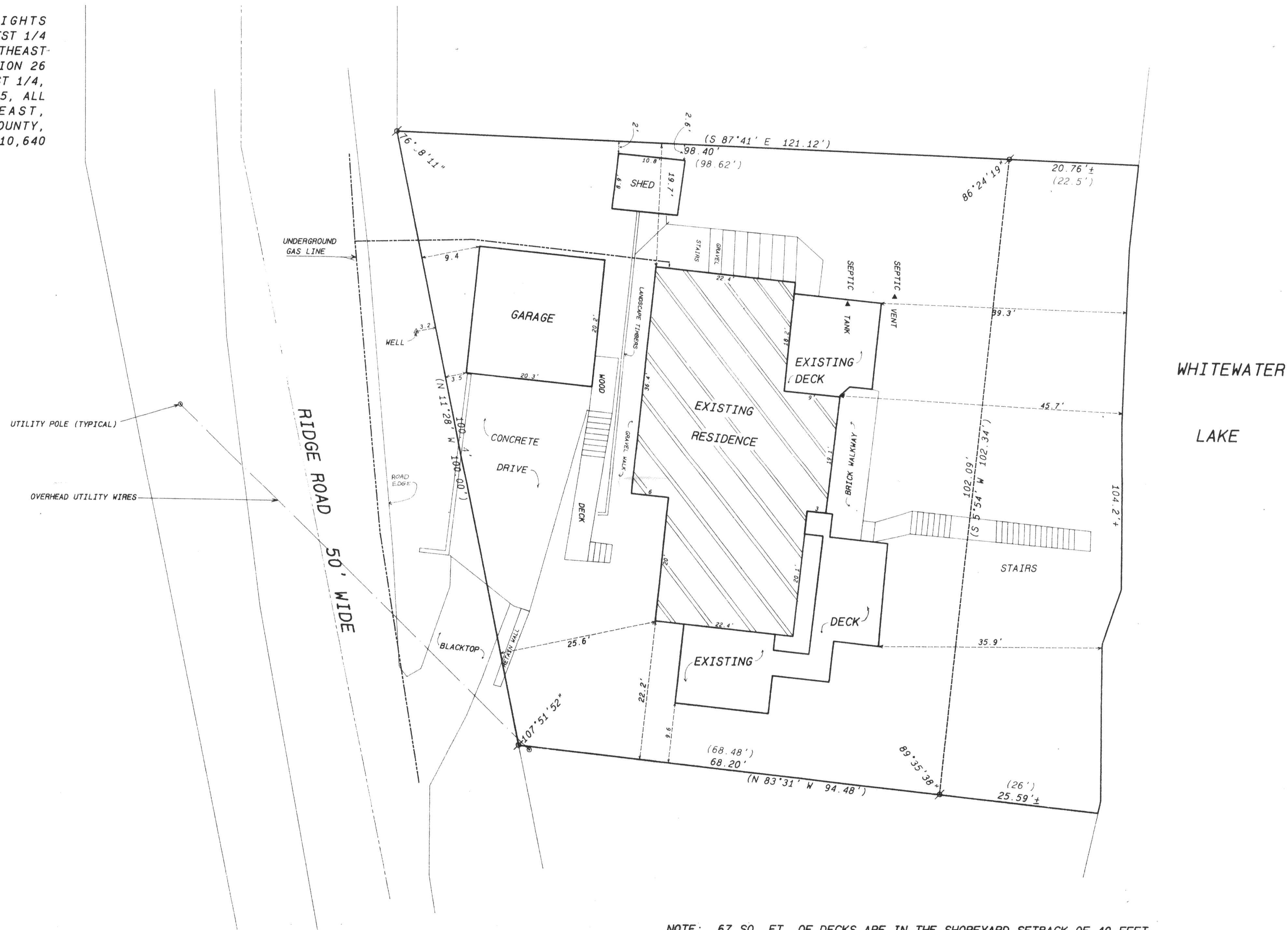

SCALE: 1" = 10 FEET

- Legend**
- ⊠ FOUND IRON PIPE
 - ⊡ FOUND IRON ROD
 - FOUND BRASS CAPPED MONUMENT
 - ⊛ FOUND CONCRETE MONUMENT
 - ⊙ CHISEL CUT IN CONCRETE
 - SET IRON ROD, 24" LONG, WEIGHING 1.5 LBS./LINEAL FT., 3/4" DIA.
 - SET IRON ROD, 30" LONG, WEIGHING 4.5 LBS./LINEAL FT., 1-1/16" DIA.
 - (XX) RECORDED AS DIMENSION
 - EXISTING FENCE

NOTE: 67 50. FT. OF DECKS ARE IN THE SHOREYARD SETBACK OF 40 FEET

SETBACKS OF ADJACENT RESIDENCES FOR AVERAGING

RIGHT-OF-WAY		SHORE	
NORTH RESIDENCE	33.0'	39.2'	NORTH RESIDENCE
SOUTH RESIDENCE ENCROACHES	-8.4'	28.8'	SOUTH RESIDENCE
	24.6' - 2	68.0' - 2	
AVERAGE	12.3'	40.0'	AVERAGE

REVISED AUGUST 27, 1999
REVISED JANUARY 31, 2000
REVISED JULY 13, 2000

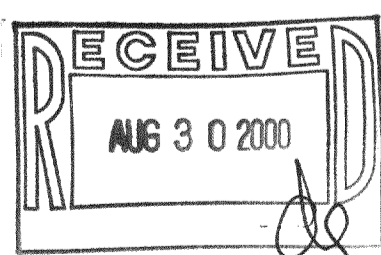

SCALE: 1" = 10 FEET



I hereby certify that the above described property has been surveyed by me or under my direction and that the above map is a true representation thereof and shows the size and location of the property, its exterior boundaries, the location of all visible structures and dimensions of all principal buildings thereon, boundary fences, apparent easements, roadways and visible encroachments, if any.

This survey is made for the use of the present owners of the property, and also those who purchase, mortgage, or guarantee the title thereto within one year from date hereof.
Kenneth B. Abernathy, Jr.
KENNETH B. ABERNATHY, JR.
WISCONSIN REGISTERED LAND SURVEYOR,
S-1594
Date: DEC. 22, 1998 Job No. 98.1204

DMH-18 415-769