

Note: The proposed house and garage are shown as staked by the owner.
All setbacks must be approved by the building inspector PRIOR to construction.

Plat of Survey

of
Lot 29 of Scattered Oaks,
a subdivision located in the Southwest 1/4 of the Southwest 1/4 of Section 36,
Town 4 North, Range 15 East, Town of Whitewater, Walworth County, Wisconsin.

Surveyed for: **Michael Shafer**
N6638 Holiday Drive
Delavan, Wisconsin. 53115

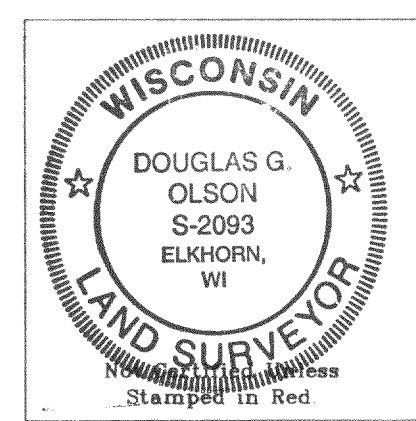
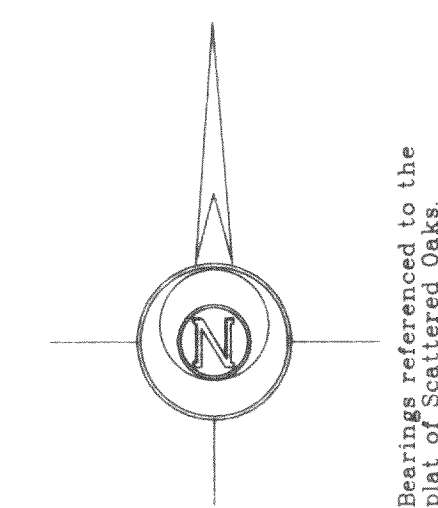

- Notes: 1) This survey plat is not certified unless signed and sealed in red ink.
2) This survey is subject to Wisconsin lien laws. This Plat of Survey is the notice of intent to file lien. Lien waiver required.

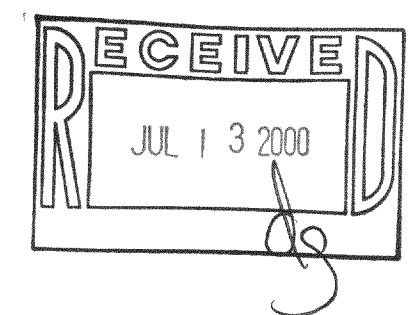

Copyright c 2000 by Jensen & Olson Land Surveying, LLC.

All rights reserved. No part of this survey plat may be reproduced or transmitted in any form by any means - graphic, electronic, or mechanical, including photocopying, tracing, or information storage and retrieval systems - without permission in writing from Douglas G. Olson, Jensen & Olson Land Surveying, LLC.

I, Douglas G. Olson, Wisconsin Registered Land Surveyor, do hereby certify that this survey was performed by me or under my direction in full compliance with the owner's/agent's instructions and Chapter A-E 7 of the Wisconsin Administrative Code "Minimum Standards for Property Surveys"; and that this map is an accurate representation thereof to the best of my knowledge and belief.

Douglas G. Olson
Douglas G. Olson
Wisconsin Registered Land Surveyor - 2093

Survey Date: April 24, 2000. Revisions:	
Scale in Feet 1" = 30' 0' 15' 30' 60'	
Jensen & Olson Land Surveying, LLC 45 South Wisconsin Street P.O. Box 322 Elkhorn, Wisconsin. 53121 Telephone (262) 723-3434 Facsimile (262) 723-8044	
Sheet 1 of 1 Sheets	Job Reference Number 2000.049
2000.049	

D50-29 415-755

of

a subdivision located in the Southwest 1/4 of the Southwest 1/4 of Section 36,
Town 4 North, Range 15 East, Town of Whitewater, Walworth County, Wisconsin.

Surveyed for: **Coldwell Banker, Leith & Associates**

102 North Wisconsin Street
Elkhorn, Wisconsin. 53121

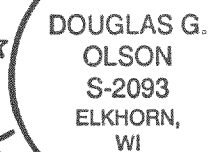

2) This survey is subject to Wisconsin lien laws.
This Plat of Survey is the notice of intent
to file lien. Lien waiver required.

All rights reserved. No part of this survey plat may be reproduced or transmitted in any form by any means - graphic, electronic, or mechanical, including photocopying, tracing, or information storage and retrieval systems - without permission in writing from Douglas G. Olson, Jensen & Olson Land Surveying, LLC.

to the best

Douglas G. Olson
Wisconsin Registered Land Surveyor - 2093

Revisions:

Age Group	Percentage of Total Sample
0-14	~10%
15-24	~15%
25-34	~35%
35-44	~25%
45-54	~15%
55-64	~10%
65-74	~5%
75-84	~2%
85+	~1%

45 South Wisconsin Street P.O. Box 322
Elkhorn, Wisconsin. 53121
Telephone (262) 723-3434
Facsimile (262) 723-8044

Iron Rod

Job Reference Number

2000.031