

# PLAT OF TOPOGRAPHY OF

LOT 2 IN BLOCK 2 IN MORaine HEIGHTS  
TOWNSHIP 4 NORTH, RANGE 15,  
WALWORTH COUNTY, WISCONSIN

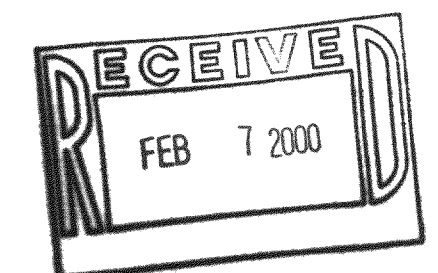
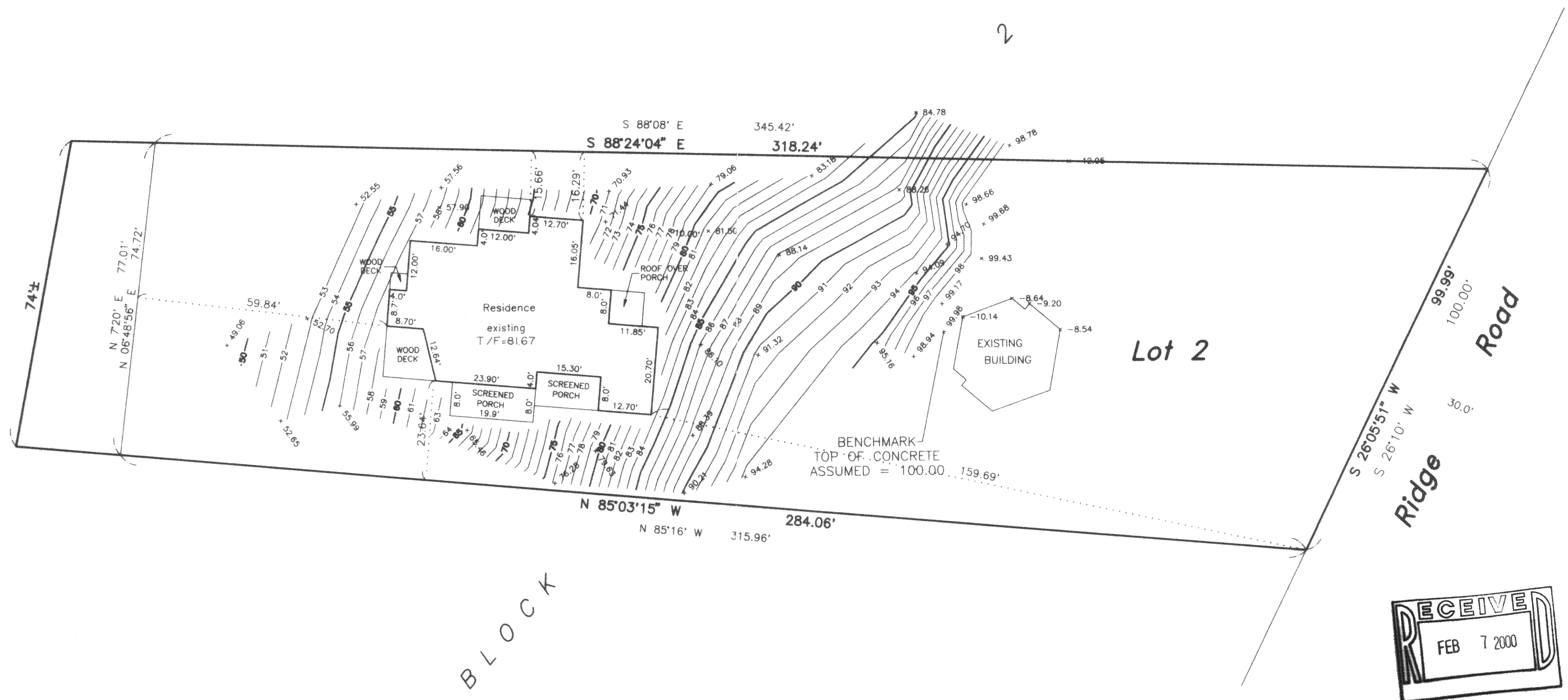

STATE OF ILLINOIS  
COUNTY OF LAKE S.S.

PREPARED BY:

*Naish P. Lee*  
REGISTERED WISCONSIN LAND SURVEYOR  
DATED: SEPTEMBER 24, 1998

RESIDENCE LOCATED 09-15-99 N.J.L.

Scale: 1" = 20'  
FILE NO. 181-98

NOTES:  
PLAT IS VOID if the Impressed Surveyors Seal does not appear.  
Only those Building Lines or Easements shown on a Recorded Subdivision  
Plat or from a Recorded Document are shown hereon; check local  
ordinances before building.  
Compare your description and site markings with this plat and  
AT ONCE report any discrepancies which you may find.

**R.E. ALLEN AND ASSOCIATES, LTD.**  
PROFESSIONAL LAND SURVEYORS  
GRAYSLAKE 847-223-0914 ILLINOIS

415-740

DMH-36A

# PLAT OF TOPOGRAPHY

OF

LOT 2 IN BLOCK 2 IN MORaine HEIGHTS  
TOWNSHIP 4 NORTH, RANGE 15,  
WALWORTH COUNTY, WISCONSIN

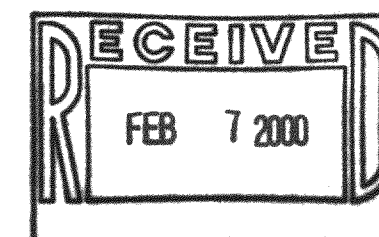
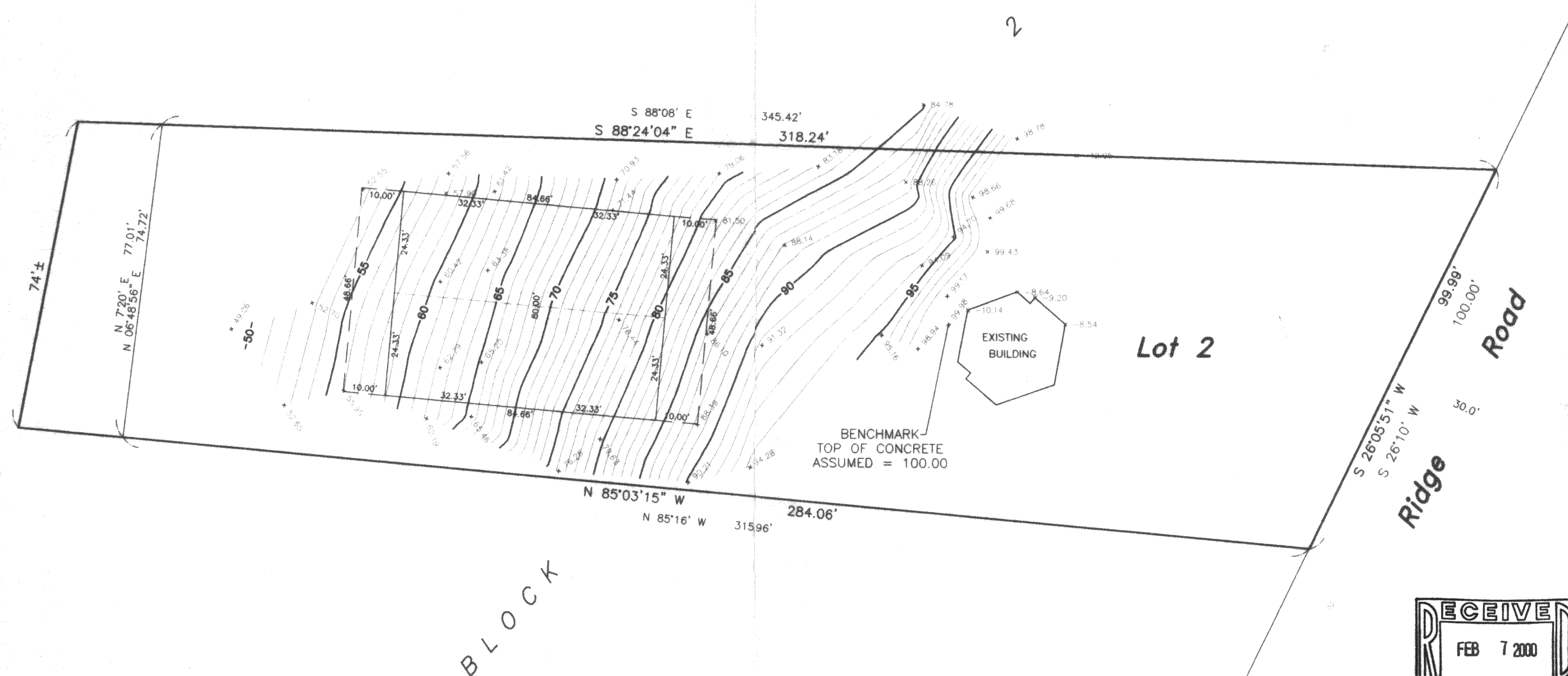

STATE OF ILLINOIS  
COUNTY OF LAKE

S.S.

PREPARED BY:

*Kimberly J. Allen*  
REGISTERED WISCONSIN LAND SURVEYOR  
DATED: SEPTEMBER 24, 1998

Scale: 1" = 20'  
FILE NO. 181-98

## NOTES:

PLAT IS VOID if the Impressed Surveyors Seal does not appear.

Only those Building Lines or Easements shown on a Recorded Subdivision Plat or from a Recorded Document are shown hereon; check local ordinances before building.

Compare your description and site markings with this plat and AT ONCE report any discrepancies which you may find.

R.E. ALLEN AND ASSOCIATES, LTD.  
PROFESSIONAL LAND SURVEYORS  
GRAYSLAKE 847-223-0914 ILLINOIS

4-15 TR 328 MISC