

PLAT OF SURVEY

LOT 18, BLOCK 1, MORaine HEIGHTS SUBDIVISION, LOCATED IN THE SOUTHWEST 1/4 OF THE SOUTHWEST 1/4 AND THE SOUTHWEST 1/4 OF THE SOUTHWEST 1/4 OF SECTION 26 AND THE NORTHWEST 1/4, THE NORTHEAST 1/4, AND THE SOUTHWEST 1/4 OF SECTION 35, ALL IN TOWN 4 NORTH, RANGE 15 EAST, WHITEWATER TOWNSHIP, WALWORTH COUNTY, WISCONSIN. SAID LOT 18 CONTAINS 10,640 SQUARE FEET.

OWNERS: MARIO & JEAN CIMA
795 BERNARD DR.
BUFFALO GROVE, IL. 60089

BENCH MARKS

- NOTE: A LOCAL DATUM WAS USED
1. TOP OF SEPTIC VENT ELEV. = 970.4'
 2. TOP SEPTIC TANK COVER ELEV. = 971.8'
 3. TOP OF WELL ELEV. = 998.7'

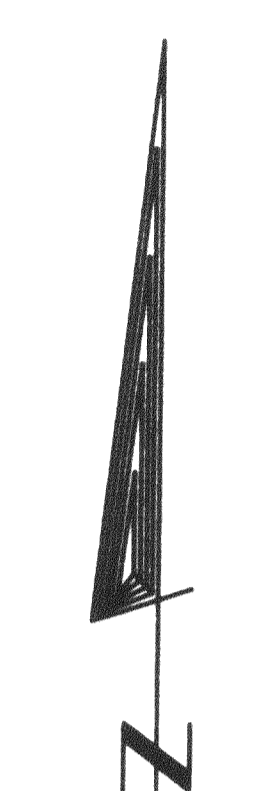
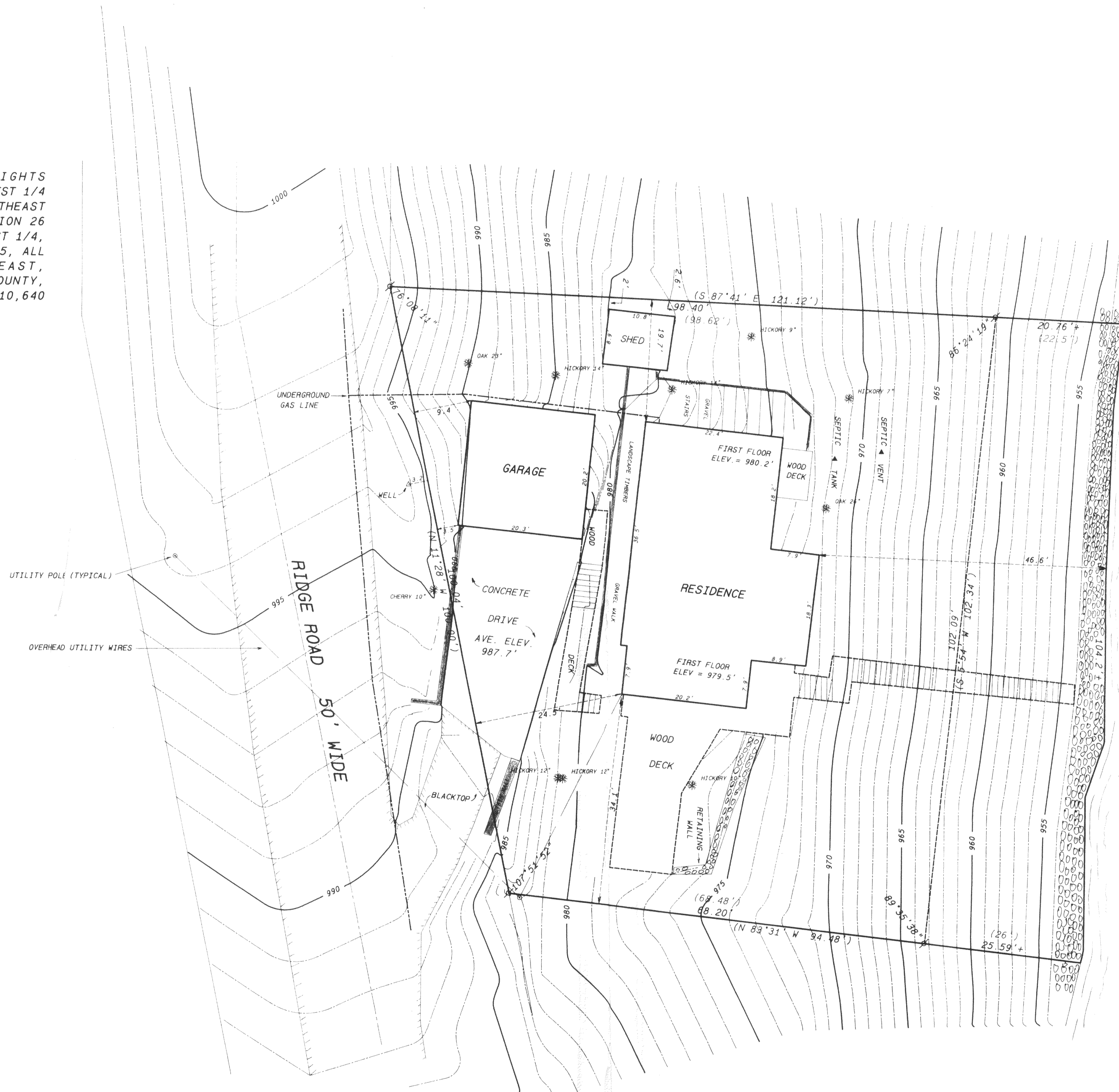

SCALE: 1" = 10 FEET

WHITEWATER LAKE
WATER ELEV. = 953.0'
DEC. 16, 1998

- Legend
- FOUND IRON PIPE
 - FOUND IRON ROD
 - FOUND BRASS CAPPED MONUMENT
 - FOUND CONCRETE MONUMENT
 - CHISEL CUT IN CONCRETE
 - SET IRON ROD, 24" LONG, WEIGHING 1.5 LBS. LINEAL FT., 3/4" DIA.
 - SET IRON ROD 18" LONG, WEIGHING 4.5 LBS. LINEAL FT., 1 1/16" DIA.
 - (XX) RECORDED AS DIMENSION
 - - - - - EXISTING FENCE

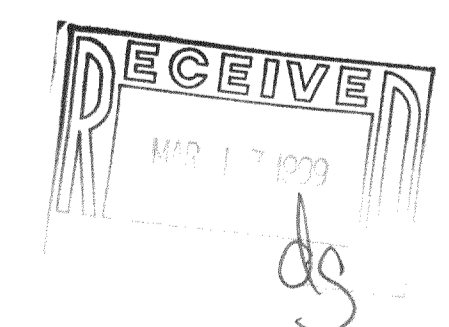

SCALE: 1" = 10 FEET

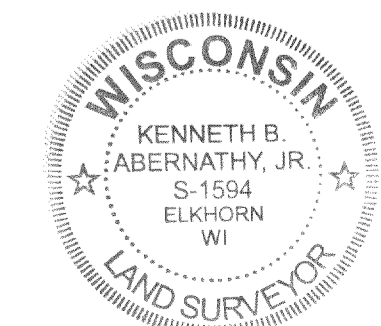

I hereby certify that the above described property has been surveyed in accordance with the laws of the State of Wisconsin and that the above map is a true and correct representation thereof and shows the size and location of the property, its exterior boundaries, the location of all visible structures and encroachments, roadways and visible encroachments, if any.

This survey is made for the use of the present owners of the property, and also those who purchase mortgage or guarantee the title therein within one year from date hereof.

Kenneth B. Abernathy, Jr.
KENNETH B. ABERNATHY, JR.
WISCONSIN REGISTERED LAND SURVEYOR,
S-1594
Date: DEC. 22, 1998 Job No. 98.1204

DMH-18 415-197