

PLAT OF SURVEY

LOT 6, BLOCK 1, MINNIESKA SUBDIVISION, located in the Southwest 1/4 of the Northeast 1/4 and the Southeast 1/4 of the Northeast 1/4 and the Northeast 1/4 of the Northeast 1/4 and the Northwest 1/4 of the Northeast 1/4 which makes up Government lot 1 and Lot 2 of Section 35, Town 4 north, Range 15 east, Walworth County, Wisconsin.

Surveyed for: Greg Greenwood

Survey address: 7593 East Lakeshore Drive

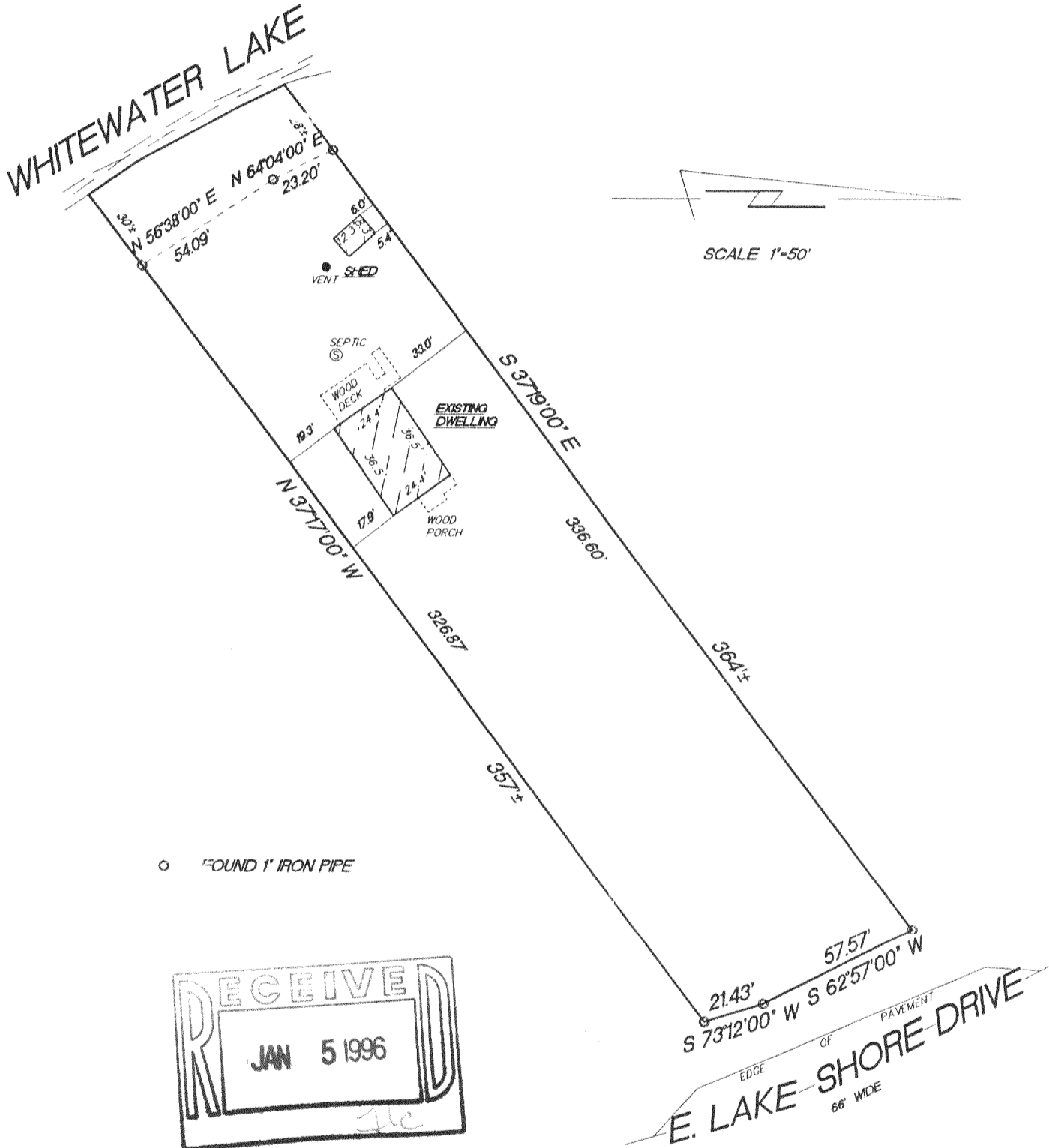

"I hereby certify that I have surveyed the above described property and that the above map is a true representation thereof and shows the size and location of the property, its exterior boundaries, the location of all visible structures and dimension of all principal buildings thereon, boundary fences, apparent easements, roadways and encroachments if any."

"This survey is made for the use of the present owners of the property, and also those who purchase, mortgage or guarantee the title thereto within one year from date hereof."

KETTLE MORAINÉ SURVEYING
 W362 S10227 Lewin Lane
 Eagle Wisconsin 53119
 (414) 594-3484
 fax (414) 594-5904
 Terrance E. Pisarek R.L.S.

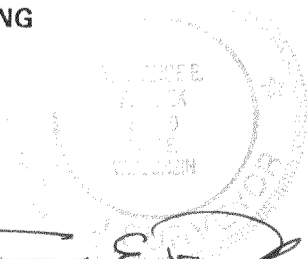

THIS IS NOT AN ORIGINAL SURVEY UNLESS THE SEAL IS RED.

12/7/95	TEP/DRF	TEP/DRF	95205
DATE	FIELD WORK BY	DRAWN BY	JOB NUMBER

DM-6

415-513