

**ABELL  
SURVEYING & MAPPING**  
DELAVER, WISCONSIN 53115  
414-728-6737

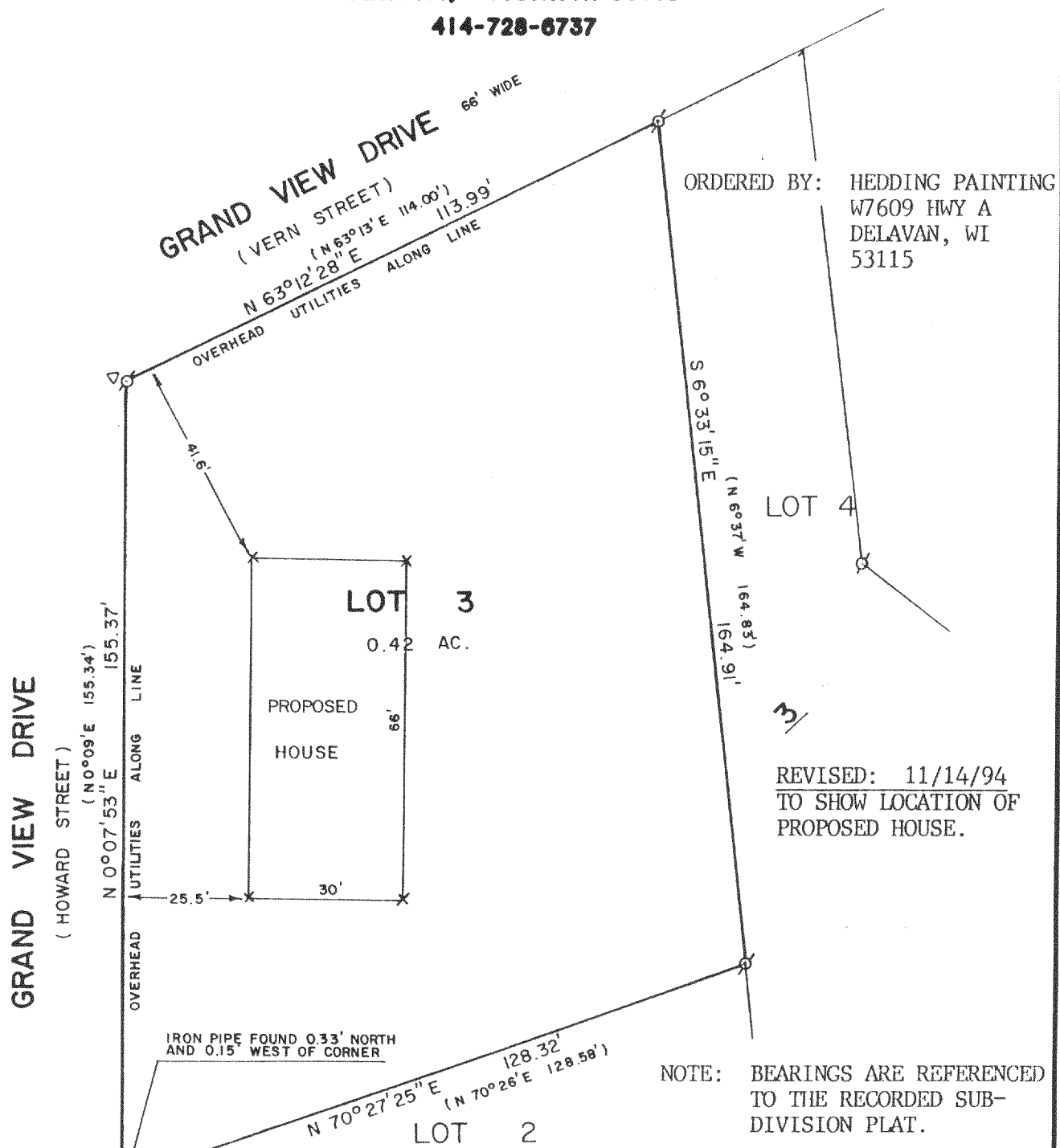

**BLOCK**

PLAT OF SURVEY OF

LOT 3, BLOCK 3, GRAND VIEW  
SUBDIVISION, T4N, R15E,  
WALWORTH COUNTY, WISCONSIN.

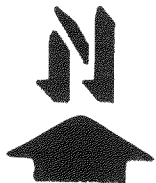
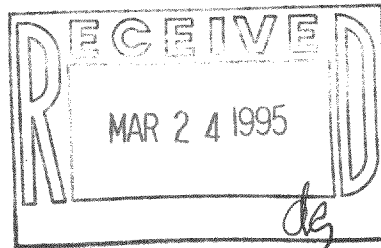

SCALE - 1"=30'

**LEGEND**

- ⊗ - IRON PIPE FOUND
- ▽ - UTILITY POLE
- - UTILITY PED
- ( ) - RECORDED AS
- × - 60d SPIKE SET

I HEREBY CERTIFY THAT I HAVE SURVEYED THE ABOVE DESCRIBED PROPERTY AND THAT THE ABOVE MAP IS A TRUE REPRESENTATION THEREOF AND SHOWS THE SIZE AND LOCATION OF THE PROPERTY, ITS EXTERIOR BOUNDARIES, THE LOCATION OF ALL VISIBLE STRUCTURES AND DIMENSIONS OF ALL PRINCIPAL BUILDINGS THEREON, BOUNDARY FENCES, APPARENT EASEMENTS, ROADWAYS AND VISIBLE ENCROACHMENTS, IF ANY, TO THE BEST OF MY KNOWLEDGE AND BELIEF.

THIS SURVEY IS MADE FOR THE USE OF THE PRESENT OWNERS OF THE PROPERTY, AND ALSO THOSE WHO PURCHASE, MORTGAGE, OR GUARANTEE THE TITLE THERETO WITHIN ONE (1) YEAR FROM DATE HEREON.

*David F. Abell*

DAVID F. ABELL  
WISCONSIN REGISTERED LAND SURVEYOR, S-1596

*September 29, 1994*

REVISED: 11/14/94

DATE: JOB NUMBER - 94175  
NOTE: THIS IS NOT A CERTIFIED COPY UNLESS SEALED.

DGD-21

415-474