

PLAT OF SURVEY

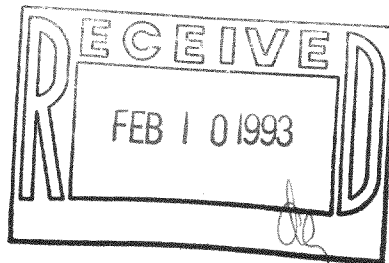

1992 : MICHAEL BRYNIARSKI
25555 CANYON CREEK
BARRINGTON, ILLINOIS 60010

REVISED : AUGUST 26, 1992.

- ~ SET IRON ROD 8-18-92.
- ~ SET IRON ROD 8-18-92.

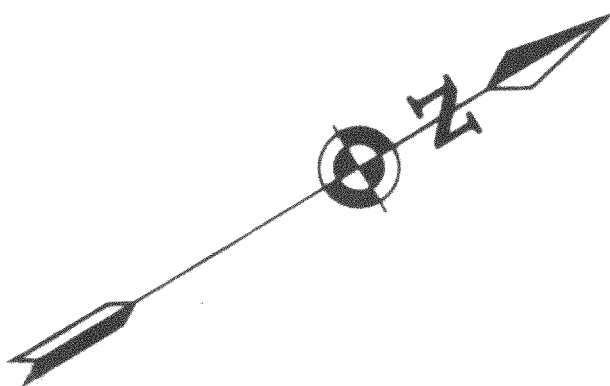

*NOTE: this Survey Subject to this.
lien laws - this plat be
1st notice.*

Note: This survey plat is not certified
unless signed and sealed in red ink.

Copyright © 1990 by Jensen Surveying & Mapping S.C.

All rights reserved. No part of this survey plat may be reproduced or transmitted in any form by any means - graphic, electronic, or mechanical, including photocopying, tracing, or information storage and retrieval systems - without permission in writing from Thomas P.A. Jensen, Jensen Surveying & Mapping S.C.

I, Thomas P.A. Jensen, Wisconsin Registered Land Surveyor, do hereby certify that this survey was performed by me, or under my direction, in full compliance with the owner's/agent's instructions and Chapter A-E 7 of the Wisconsin Administrative Code "Minimum Standards For Property Surveys"; and that this map is an accurate representation thereof to the best of my knowledge and belief.

Thomas P.A. Jensen
Thomas P.A. Jensen R.L.S-1084
Jensen Surveying & Mapping S.C.

KETTLE MORaine ROAD
(127' WIDE)

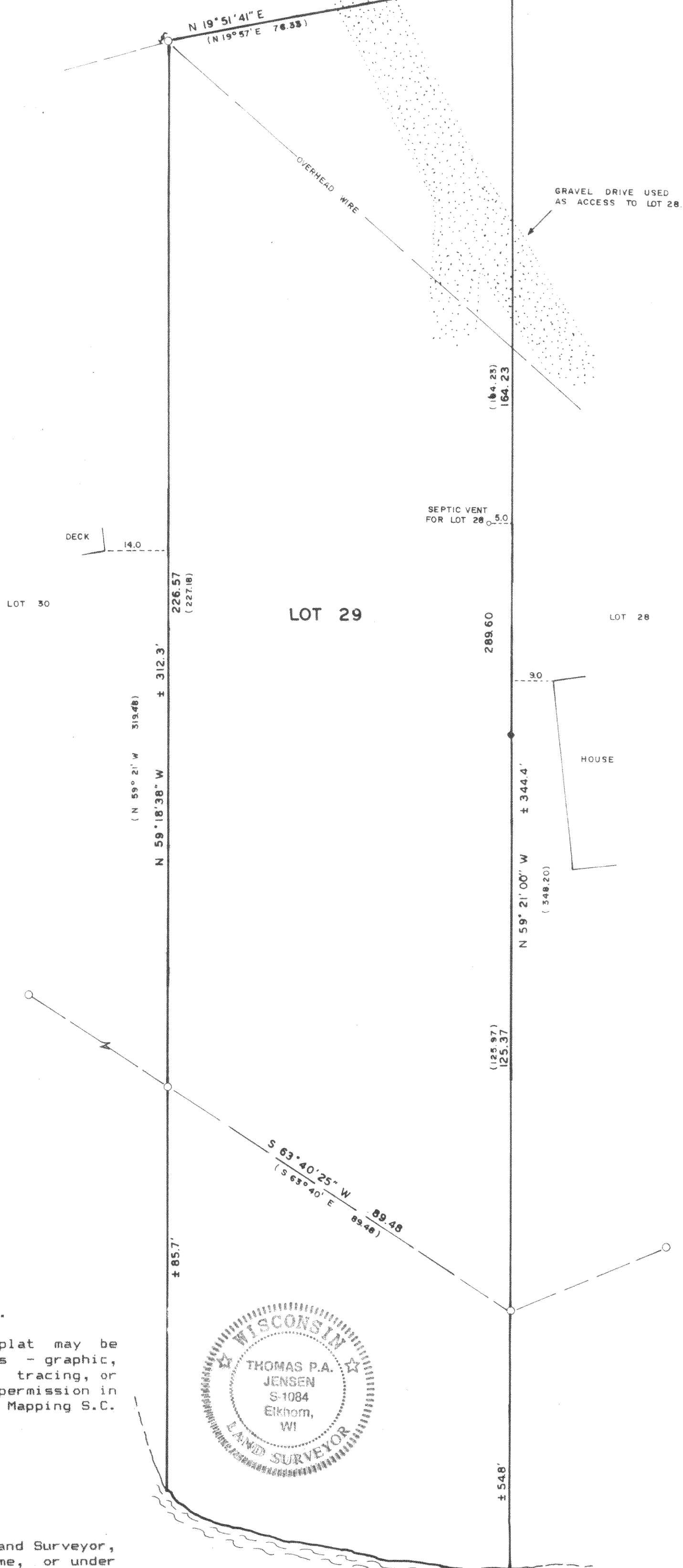

RICE LAKE

1992. 103