

# Plat of Survey

of

Lot 9, Block 2 of Moraine Heights, located in Section 35, Town 4 North  
Range 15 East, Town of Whitewater, Walworth County, Wisconsin.

Surveyed for: Coldwell Banker Geneva Lakes AREA REALTORS  
838 West Main Street  
Lake Geneva, Wisconsin. 53147

Bearings referenced to  
the Subdivision Plat.

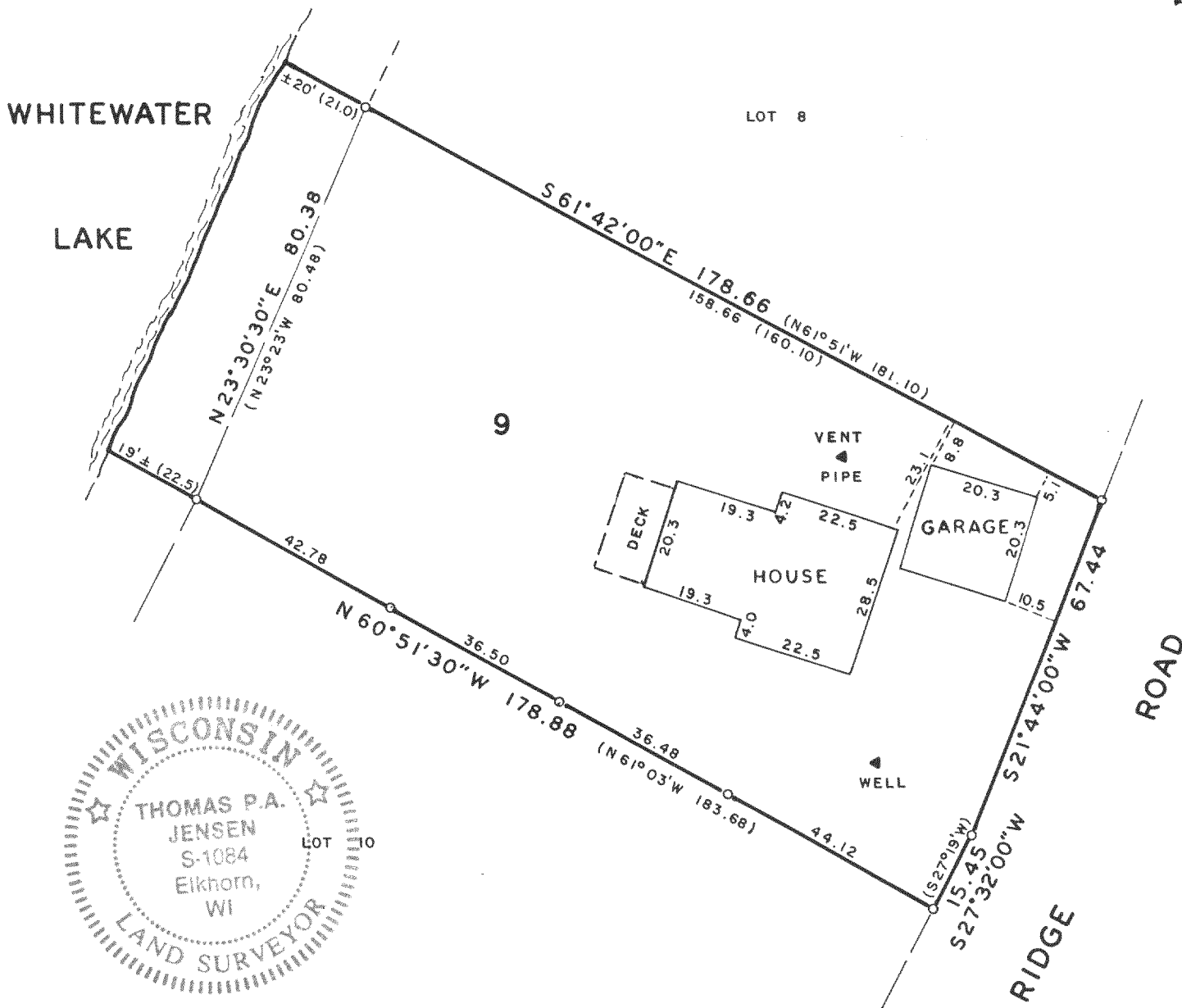

Copyright © 1992 by Jensen Surveying & Mapping S.C.

All rights reserved. No part of this survey plat may be reproduced or transmitted in any form by any means - graphic, electronic, or mechanical, including photocopying, tracing, or information storage and retrieval systems - without permission in writing from Thomas P.A. Jensen.

I, Thomas P.A. Jensen, Wisconsin Registered Land Surveyor, do hereby certify that this survey was performed by me, or under my direction, in full compliance with the owner's/agent's instructions and Chapter A-E 7 of the Wisconsin Administrative Code 'Minimum Standards For Property Surveys', and that this map is an accurate representation thereof to the best of my knowledge and belief.

Note: This survey plat is not  
certified unless signed  
and sealed in red ink.

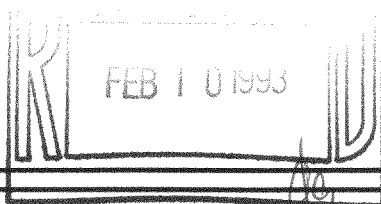

Thomas P.A. Jensen R.L.S. 1084

## Legend

- o - Found iron pipe
- () - Recorded as dimension

## Jensen Surveying & Mapping S.C.

45 South Wisconsin Street P.O. Box 322  
Elkhorn, Wisconsin. 53121.  
(414) 723-3434

Mapping date: January 9, 1991

Revisions: \_\_\_\_\_

Sheet 1 of 1 Sheets

Job reference number:

1992.001

415-362

Scale: 1" = 30'



DMH-43