

**ABELL  
SURVEYING & MAPPING**  
DELAVAN, WISCONSIN 53115  
414-728-6737

WHITewater LAKE

LAKE VIEW DRIVE

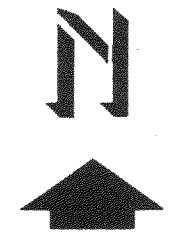

SCALE 1"=20'  
LEGEND

- ⊗ - IRON PIPE FOUND
- - IRON PIPE SET
- ( ) - RECORDED AS

**PLAT OF SURVEY OF**

LOT 7, SHEREDA WOODS, LOCATED IN T4N.  
R15E, WALWORTH COUNTY, WISCONSIN.

ORDERED BY: TINCHER REAL ESTATE  
514 W. MAIN STREET  
WHITEWATER, WI 53190

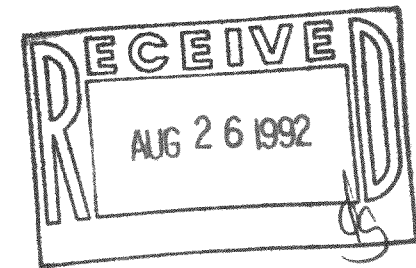
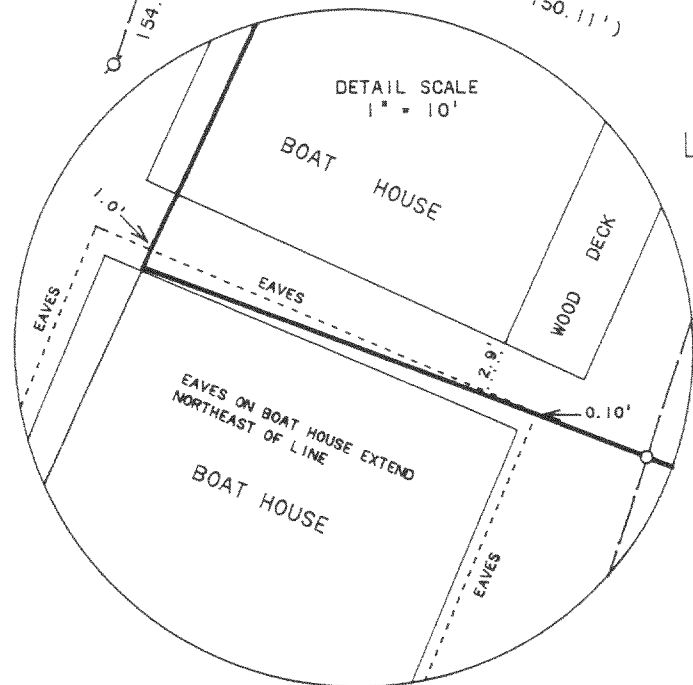
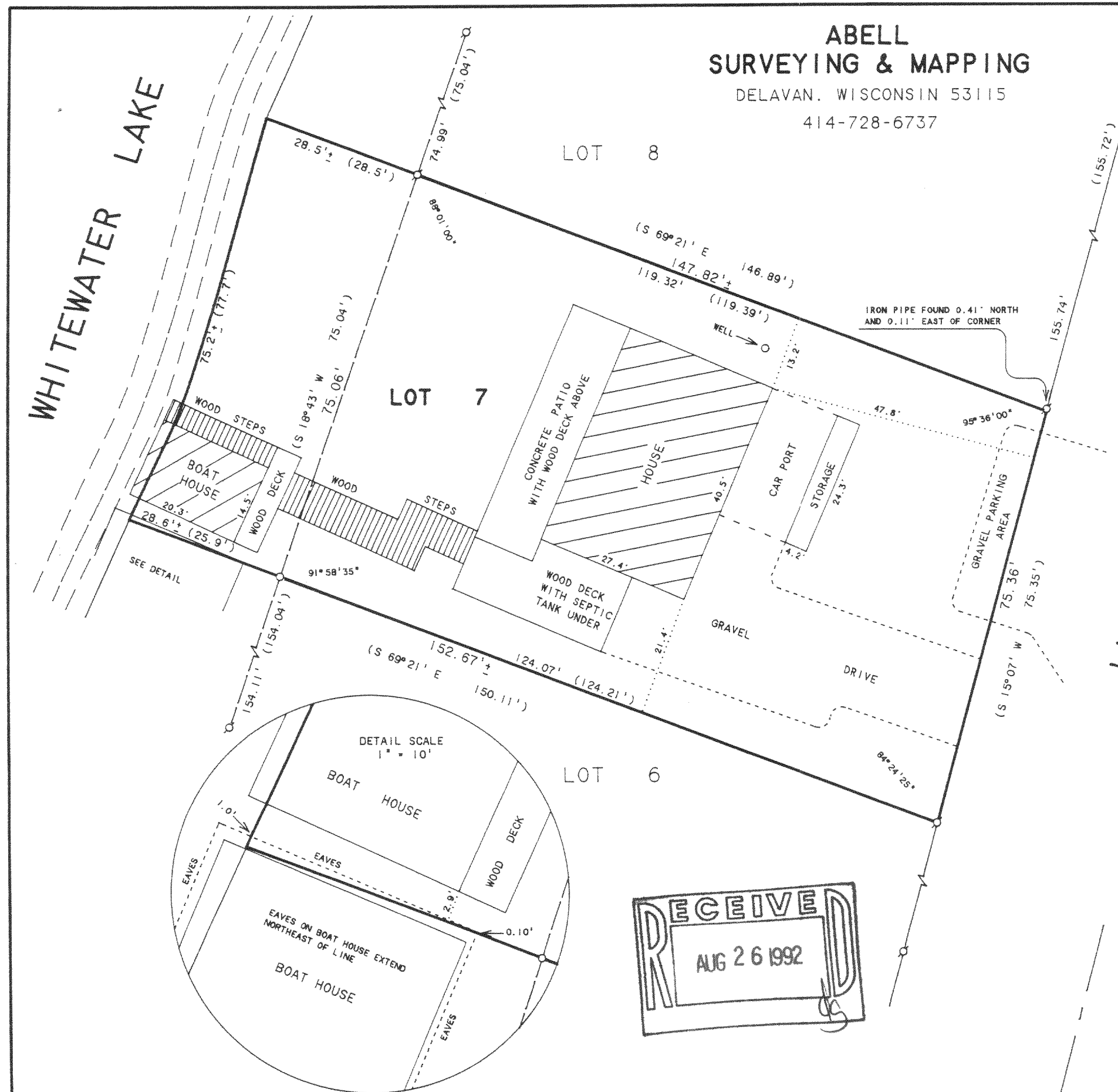

I HEREBY CERTIFY THAT I HAVE SURVEYED THE ABOVE DESCRIBED PROPERTY AND THAT THE ABOVE MAP IS A TRUE REPRESENTATION THEREOF AND SHOWS THE SIZE AND LOCATION OF THE PROPERTY, ITS EXTERIOR BOUNDARIES, THE LOCATION OF ALL VISIBLE STRUCTURES AND DIMENSIONS OF ALL PRINCIPAL BUILDINGS THEREON, BOUNDARY FENCES, APPARENT EASEMENTS, ROADWAYS AND VISIBLE ENCROACHMENTS, IF ANY, TO THE BEST OF MY KNOWLEDGE AND BELIEF.

THIS SURVEY IS MADE FOR THE USE OF THE PRESENT OWNERS OF THE PROPERTY, AND ALSO THOSE WHO PURCHASE, MORTGAGE, OR GUARANTEE THE TITLE THERETO WITHIN ONE (1) YEAR FROM DATE HEREON.

*David F. Abell*

DAVID F. ABELL  
WISCONSIN REGISTERED LAND SURVEYOR, S-1596

*March 26, 1992*

DATE: \_\_\_\_\_ JOB NUMBER - 92046  
NOTE: THIS IS NOT A CERTIFIED COPY UNLESS SEALED.