

ABELL SURVEYING & MAPPING

DELAVER, WISCONSIN 53115

414-728-6737

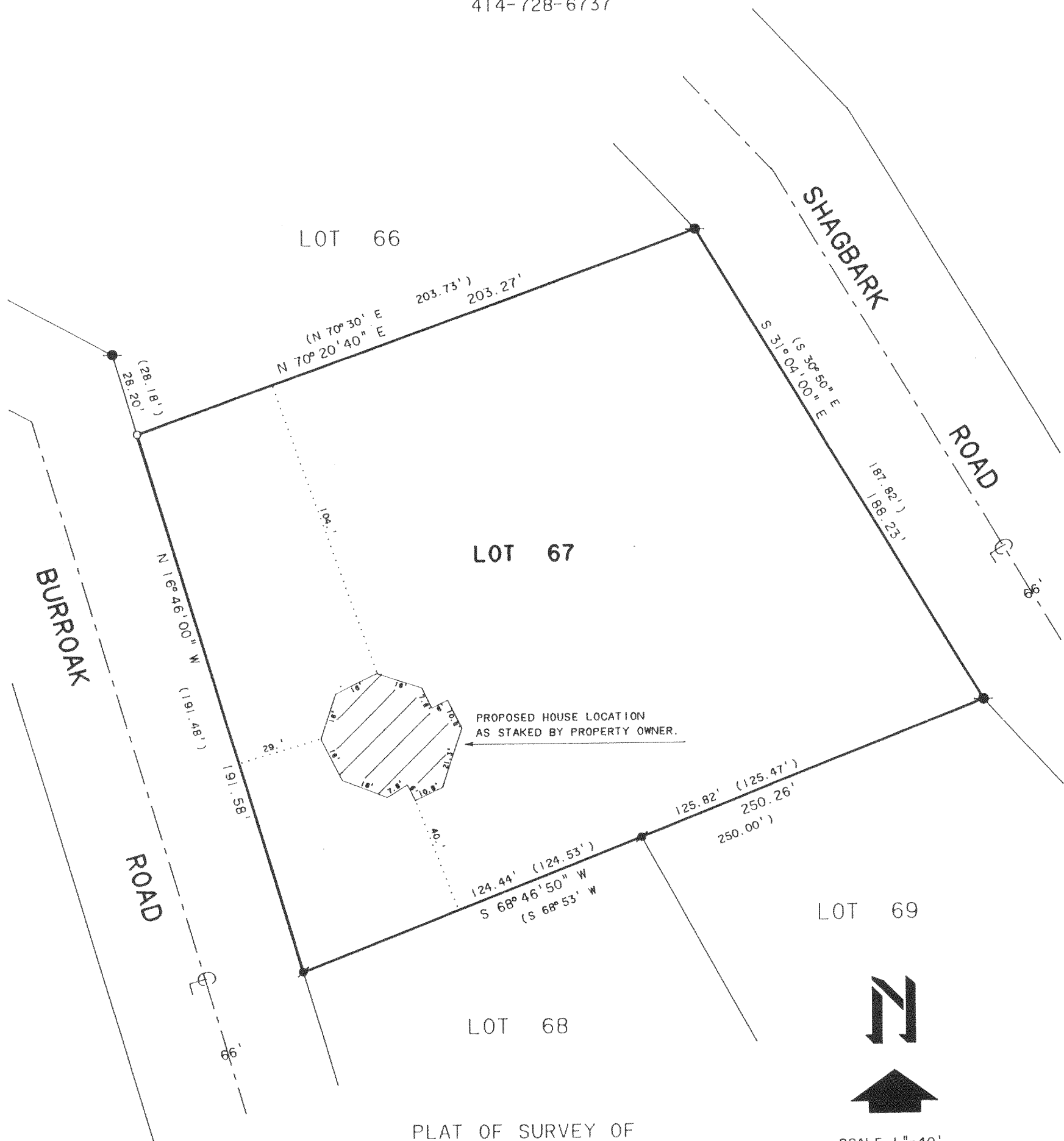

ORDERED BY: EDWARD ERDMANN
1563 W. WILDWOOD NO. 9
WHITEWATER, WI. 53190

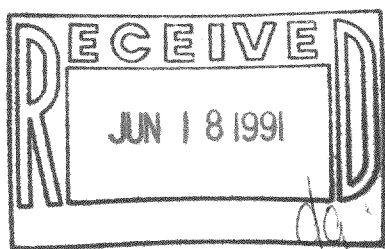

NOTE: THE BEARING OF THE WEST LINE OF LOT 67,
IS ASSUMED N 16° 46' W AS SHOWN ON THE
SUBDIVISION PLAT.

I, DAVID F. ABELL, DO HEREBY CERTIFY THAT I HAVE SURVEYED THE PROPERTY HEREON
DESCRIBED ACCORDING TO THE OFFICAL RECORDS AND THAT THE PLAT HEREON IS A
CORRECT REPRESENTATION OF THE PROPERTY LINES TO THE BEST OF MY KNOWLEDGE AND
BELIEF

David F. Abell

DAVID F. ABELL
WISCONSIN REGISTERED LAND SURVEYOR, S-1596

February 13, 1991

DATE JOB NUMBER - 91022
NOTE: THIS IS NOT A CERTIFIED COPY UNLESS SEALED.

- LEGEND
- - IRON ROD FOUND
 - - IRON BAR FOUND
 - - IRON PIPE SET
 - () - RECORDED AS