

# PLAT OF SURVEY

A PART OF THE NW 1/4 OF THE SW 1/4 OF SECTION 36, TOWNSHIP 4  
NORTH, RANGE 15 EAST OF THE FOURTH PRINCIPAL MERIDIAN, WALWORTH  
COUNTY, WISCONSIN.

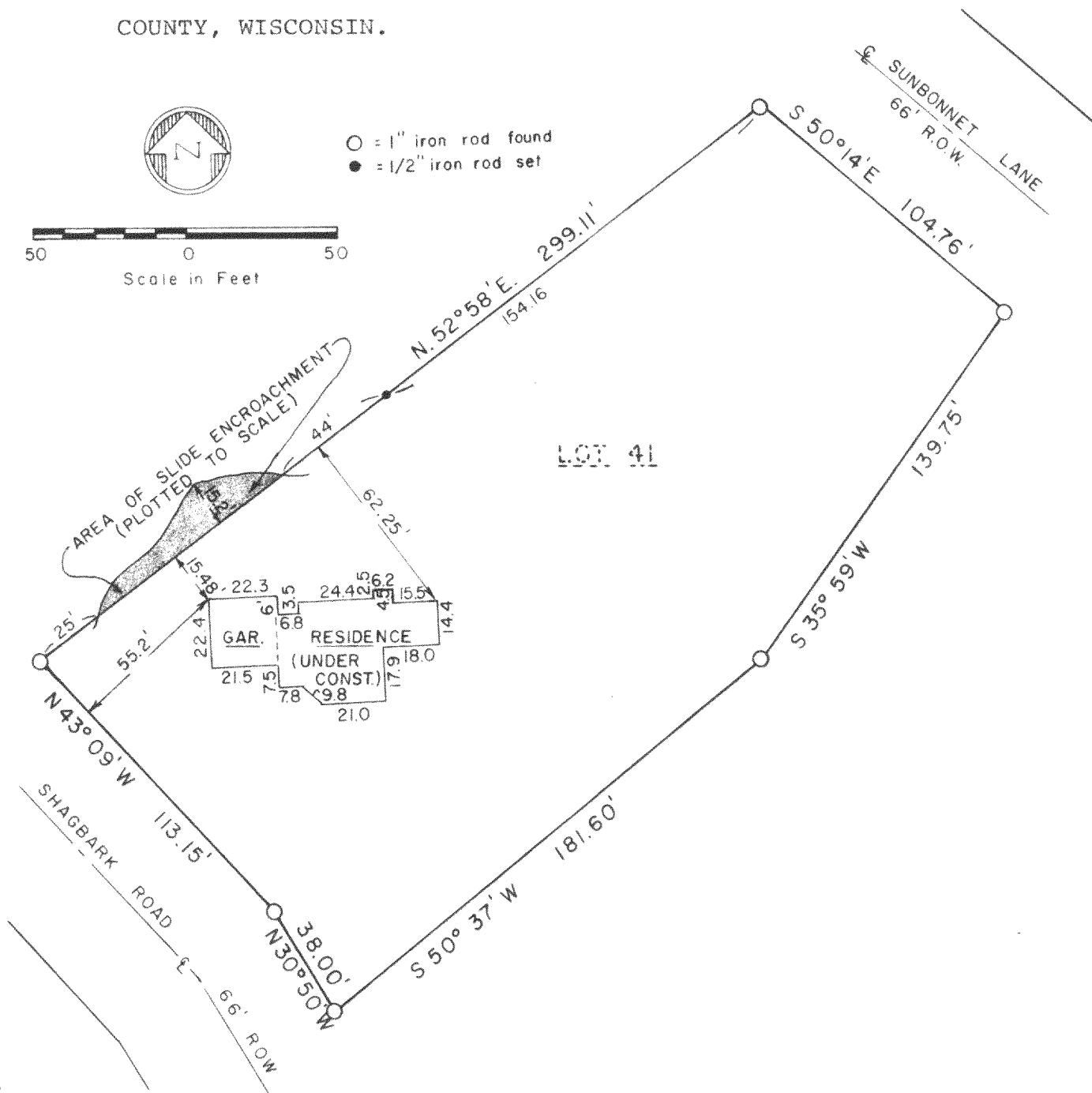
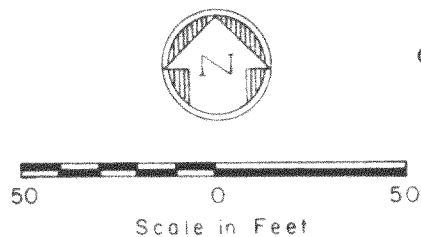

DESCRIPTION: Lot 41 of SCATTERED OAKS, a subdivision located in the SW 1/4 of Section 36 and the SE 1/4 of Section 35, all in Township 4 North, Range 15 East of the Fourth Principal Meridian, Walworth County, Wisconsin.

SURVEYOR'S CERTIFICATE: I hereby certify that I have surveyed the above described property and that the above map is a true representation thereof and shows the size and location of the property, its exterior boundaries, the location of all visible structures and dimensions of all principal buildings thereon, boundary fences, apparent easements, roadways and visible encroachments, if any. This survey is made for the use of the present owners of the property, and also those who purchase, mortgage, or guarantee the title thereto within one (1) year from date hereof.

Date March 26, 1979

Dennis W. Valentine  
Dennis W. Valentine, PLS 1419

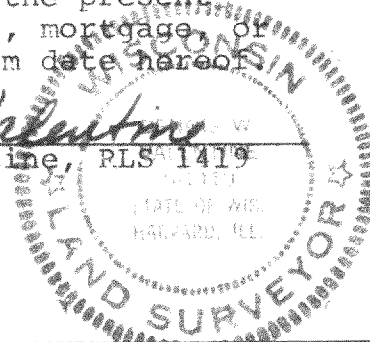

DSO-41

Prepared By VALENTINE AND ASSOCIATES, INC. DELAVER, WISCONSIN	Prepared For DESCON SERVICES INC. NEW BERLIN, WISCONSIN	Date 3/12/79	Sheet Number 1 of 1
		Job Number 79020	Reference File

415-208