

PLAT OF SURVEY OF A parcel of land located in the NE  $\frac{1}{4}$  of Section 13, T4N R15E, Walworth County, Wisconsin, described as follows:  
 Commence at the North  $\frac{1}{4}$  Corner of said Section 13; thence S0°-02'-10"W, along the North and South  $\frac{1}{4}$  Section line, 900.30 feet;  
 to the point of beginning; thence continue S0°-02'-10"W 426.73 feet; thence N88°-28'E 990.00 feet; thence N09°-03'-33"E 419.69 feet;  
 thence S88°-52'-28"W 990.00 feet to the point of beginning, parcel contains 9.62 Acres of land.

August 31, 1977

Owner: Nancy Cole, Rt 2 Parker Rd, Whitewater, Wis.  
 Surveyed for: David R. Tentcher, Rt. 2 Whitewater, Wis.

I certify that I surveyed the above described property & that the plat shown hereon is an accurate survey & a true representation thereof & correctly shows the boundary lines of said property.

*Thomas P. Jensen*  
 Thomas P. A. Jensen S-1084  
 JENSEN SURVEYING & MAPPING  
 ELKHORN, WISCONSIN

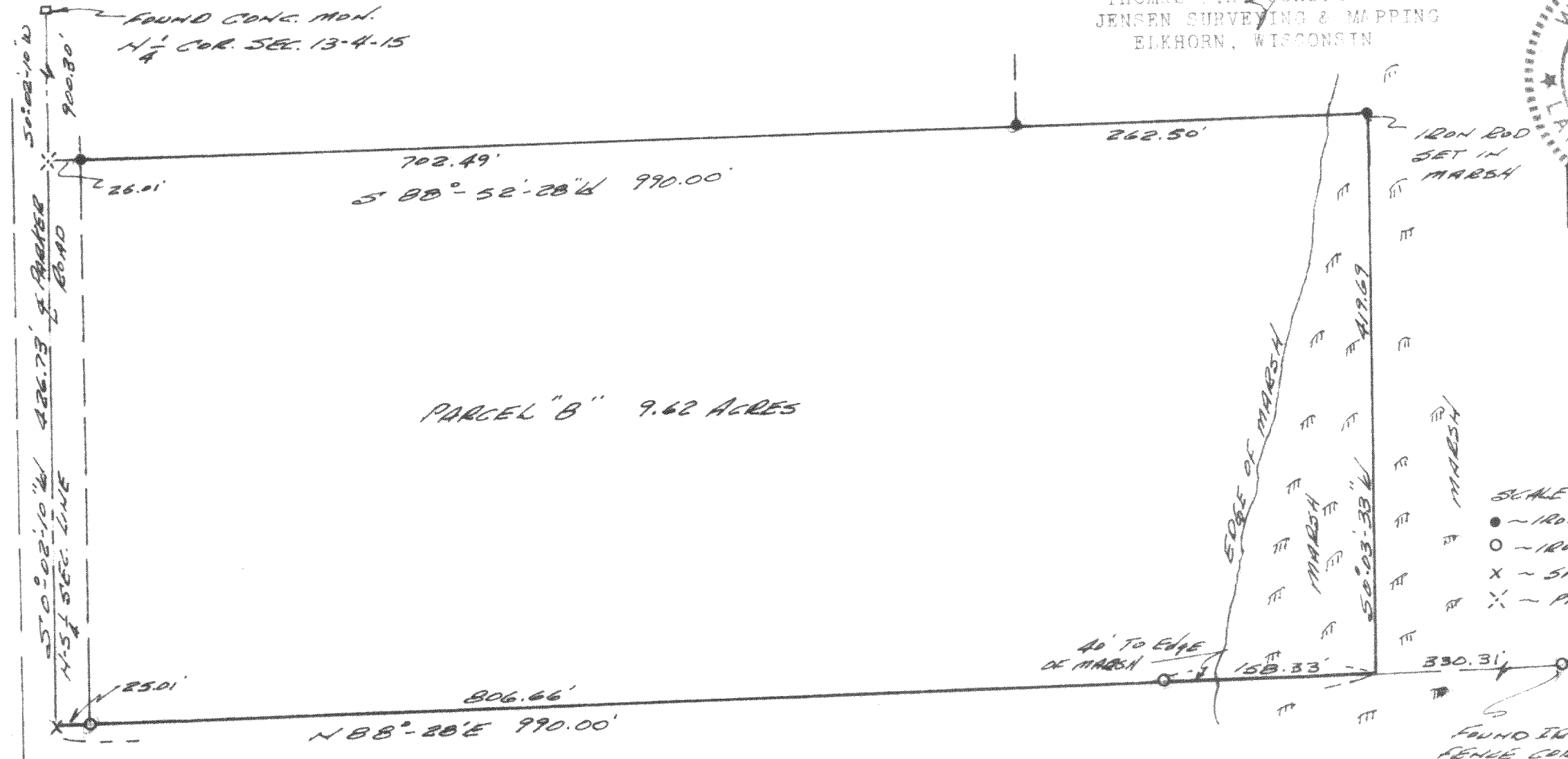
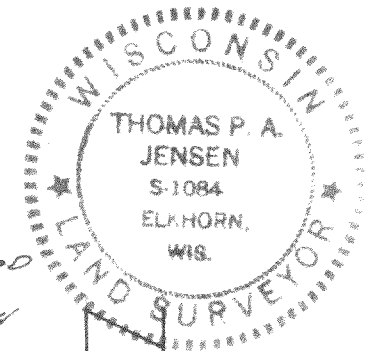

- SCALE 1" = 100'
- ~ IRON ROD SET
  - ~ IRON PIPE FOUND
  - x ~ SPIKE FOUND
  - x • ~ PIN NAIL SET

FOUND IRON PIPE AT  
 FENCE CORNER  
 NE COR. OF THE SW  $\frac{1}{4}$  OF THE  
 NE  $\frac{1}{4}$  OF SEC. 13-4-15

RD.# 1977.042 415-194

*Plot 1977.042*