

TOPOGRAPHIC SURVEY
 OF LOTS 13 AND 14, BLOCK 5, MORaine PARK
 SUBDIVISION, BEING PART OF THE SE 1/4 OF THE NE 1/4
 OF SECTION 34, T. 4 N., R. 15 E., OF THE 4TH P.M., TOWN
 OF WHITEWATER, WALWORTH COUNTY, WISCONSIN.

MONUMENT KEY

- ⊙ 1" Iron Pipe Found
- (XXX.XX) Record Information

LEGEND

- Existing Boundary Line
- - - Existing Right-of-Way
- - - Existing Adjacent Property
- ▣ Existing Telephone Pedestal
- OH — Existing Overhead Power
- ⊙ Existing Utility Pole
- ☼ Coniferous Tree
- ⊙ Deciduous Tree
- ⊙ Existing Tree Stump
- ⊙ Existing Brushline/Bush
- ⊙ Existing Treeline
- ⊙ Existing Mailbox
- ⊙ Benchmark



Scale: 1" = 20'

0 10 20 40

DISTANCE UNITS BASED ON THE UNITED STATES SURVEY FOOT

BEARINGS BASED ON THE WISCONSIN COUNTY COORDINATE SYSTEM,
 WALWORTH ZONE.
 THE EAST LINE OF WEST DRIVE BEARING N 38°06'16" E

VERTICAL DATUM BASED ON NAVD-88 (2012)
 (WISCONSIN GEOID 18 FIXED)
 STARTING BENCHMARK: NG4986 RECORDED AS 969.5'

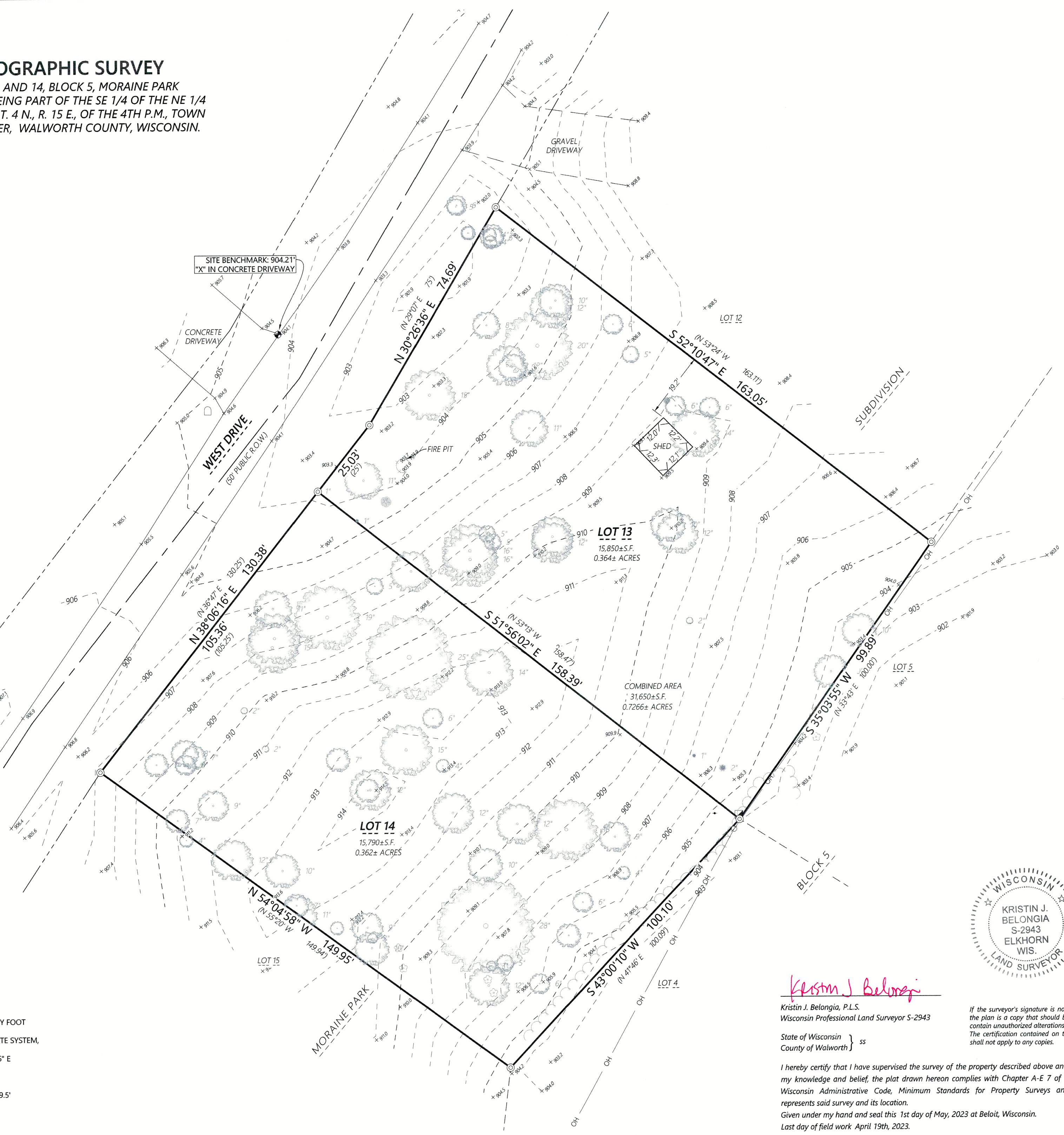

Kristin J. Belongia

Kristin J. Belongia, P.L.S.
 Wisconsin Professional Land Surveyor S-2943

State of Wisconsin } ss
 County of Walworth }

I hereby certify that I have supervised the survey of the property described above and to the best of my knowledge and belief, the plat drawn hereon complies with Chapter A-E 7 of the State of Wisconsin Administrative Code, Minimum Standards for Property Surveys and correctly represents said survey and its location.

Given under my hand and seal this 1st day of May, 2023 at Beloit, Wisconsin.
 Last day of field work April 19th, 2023.

If the surveyor's signature is not red in color, the plan is a copy that should be assumed to contain unauthorized alterations. The certification contained on this document shall not apply to any copies.



2857 Bartells Drive
 Beloit, Wisconsin 53511
 608.365.4464
 1040 N Wisconsin Street
 Elkhorn, Wisconsin 53121
 262.379.2250
 www.rbatterman.com

Batterman
 engineers surveyors planners

TOPOGRAPHIC SURVEY

FOR THE EXCLUSIVE USE OF:
 Mark Speerbrecher
 N 7595 West Drive
 Whitewater, WI 53190

ORDER NO: 34620
 FIELD CREW: SMN
 DRAWN BY: SMN
 SHEET 1 OF 1

File Name: 7350003-069324620 - Mark Speerbrecher SURVEY REB DRAWINGS FILES

DMP-04

415-1637