

**PLAT OF SURVEY & TOPOGRAPHIC MAPPING**  
**LOT 6 OF BLOCK 4 OF MORAINE HEIGHTS, A SUBDIVISION**  
 LOCATED IN PART OF THE SE 1/4 OF THE NW 1/4 OF SECTION 35, TOWN 4 NORTH, RANGE 15 EAST, WALWORTH COUNTY, WISCONSIN

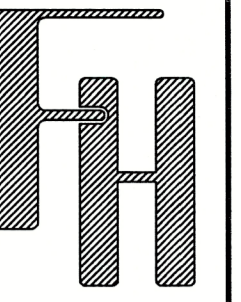

**TOPOGRAPHIC SURVEY**  
 N7501 RIDGE ROAD  
 WHITEWATER, WISCONSIN

WORK ORDERED BY -  
 MICHAEL AUDIA  
 20970 N EXMOOR AVENUE  
 BARRINGTON, IL 60010

**FARRIS, HANSEN & ASSOCIATES, INC.**  
 ENGINEERING - ARCHITECTURE - SURVEYING  
 7 RIDGWAY COURT P.O. BOX 437  
 ELKHORN, WISCONSIN 53121  
 PHONE: (262) 723-2098 e-mail: office@farris-hansen.com

REVISIONS  
 3/28/2023 - DHC  
 ADDED DETAILS ALONG  
 PROPERTY LINES

PROJECT NO.  
 10836  
 DATE  
 03/02/2023  
 SHEET NO.  
 1 OF 1

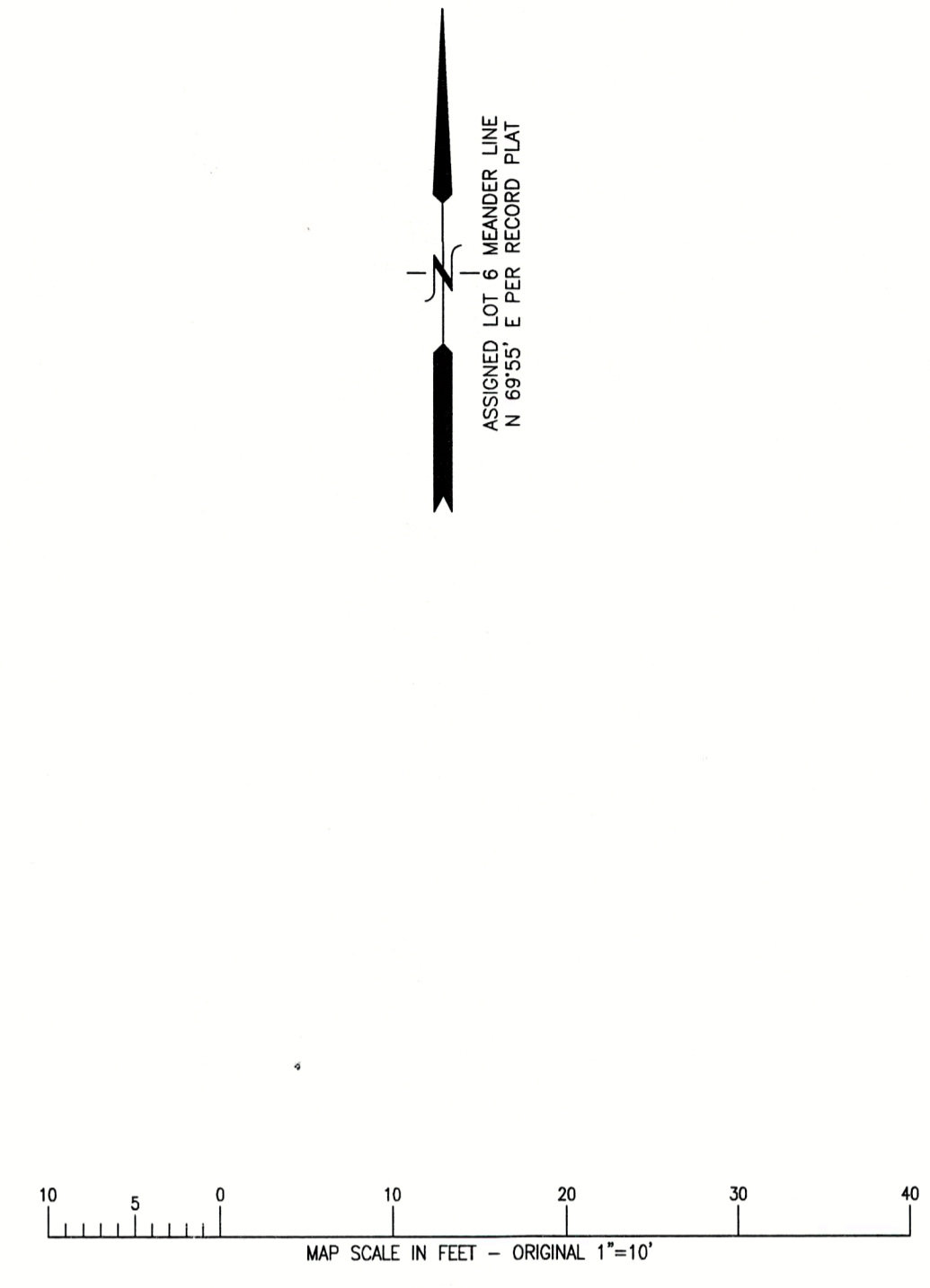
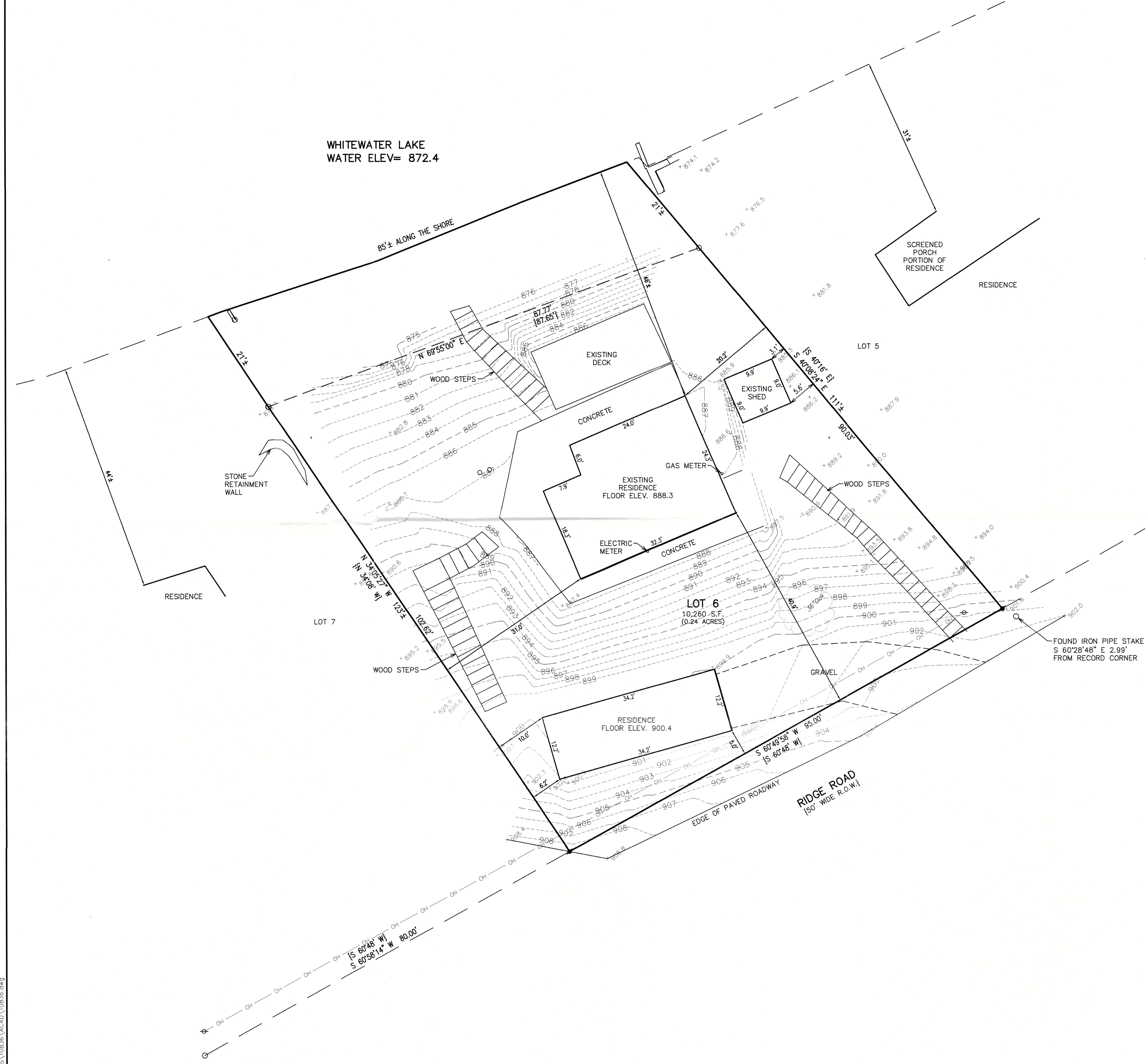

- LEGEND**
- = FOUND IRON PIPE STAKE
  - = SET IRON REBAR STAKE
  - ⊕ = UTILITY POLE LOCATED
  - OH — = OVERHEAD WIRES
  - {XXX} = RECORDED AS



NOTE: COPIES OF THIS MAP TO WHICH THE FOLLOWING CERTIFICATE WILL APPLY SHOW THE SURVEYOR'S ORIGINAL SEAL AND SIGNATURE IN RED INK. COPIES BY ANY OTHER MEANS MAY HAVE ALTERATIONS WHICH DO NOT REPRESENT THE SURVEYOR'S WORK PRODUCT.

I HEREBY CERTIFY THAT THE ABOVE DESCRIBED PROPERTY HAS BEEN SURVEYED UNDER MY DIRECTION AND THAT THE ABOVE MAP IS A TRUE REPRESENTATION THEREOF AND SHOWS THE SIZE AND LOCATION OF THE PROPERTY AND ITS EXTERIOR BOUNDARIES. THIS SURVEY IS MADE FOR THE USE OF THE PRESENT OWNERS OF THE PROPERTY, AND ALSO THOSE WHO PURCHASE, MORTGAGE, OR GUARANTEE THE TITLE THERETO WITHIN ONE YEAR FROM THE DATE HEREOF.

DATED: 3/2/2023

*Christopher A. Hodges*  
 CHRISTOPHER A. HODGES P.L.S. 2760

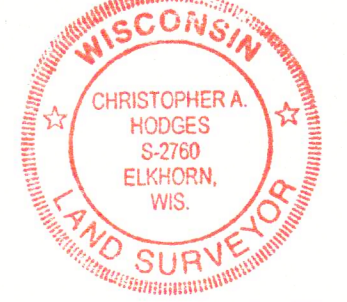

X:\PROJECTS\10836\ACAD\10836.dwg

DMH-89

415-1611