

# PLAT OF SURVEY

LOT 3, BLOCK 4, MORaine HEIGHTS, TOWN OF WHITEWATER, WALWORTH COUNTY, WISCONSIN.

STATE OF WISCONSIN  
COUNTY OF ROCK SS.

I HEREBY CERTIFY THAT I HAVE SUPERVISED THE SURVEY OF THE PROPERTY DESCRIBED ABOVE FOR THE EXCLUSIVE USE OF DANIEL J. KAISER AND THAT AND TO THE BEST OF MY KNOWLEDGE AND BELIEF THE PLAT HEREON DRAWN CORRECTLY REPRESENTS SAID SURVEY AND ITS LOCATION AND COMPLIES WITH CHAPTER A-E7.

GIVEN UNDER MY HAND AND SEAL THIS 25th DAY OF SEPTEMBER, 2018, AT JANESVILLE, WISCONSIN.

*Ronald J. Combs*  
Ronald J. Combs  
P.L.S. Number 1330

If the surveyor's signature is not red in color, the map is a copy and may contain unauthorized alterations. The certification contained hereon shall not apply to any copies.

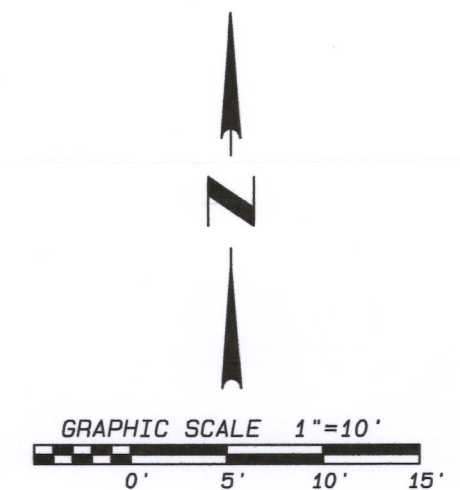
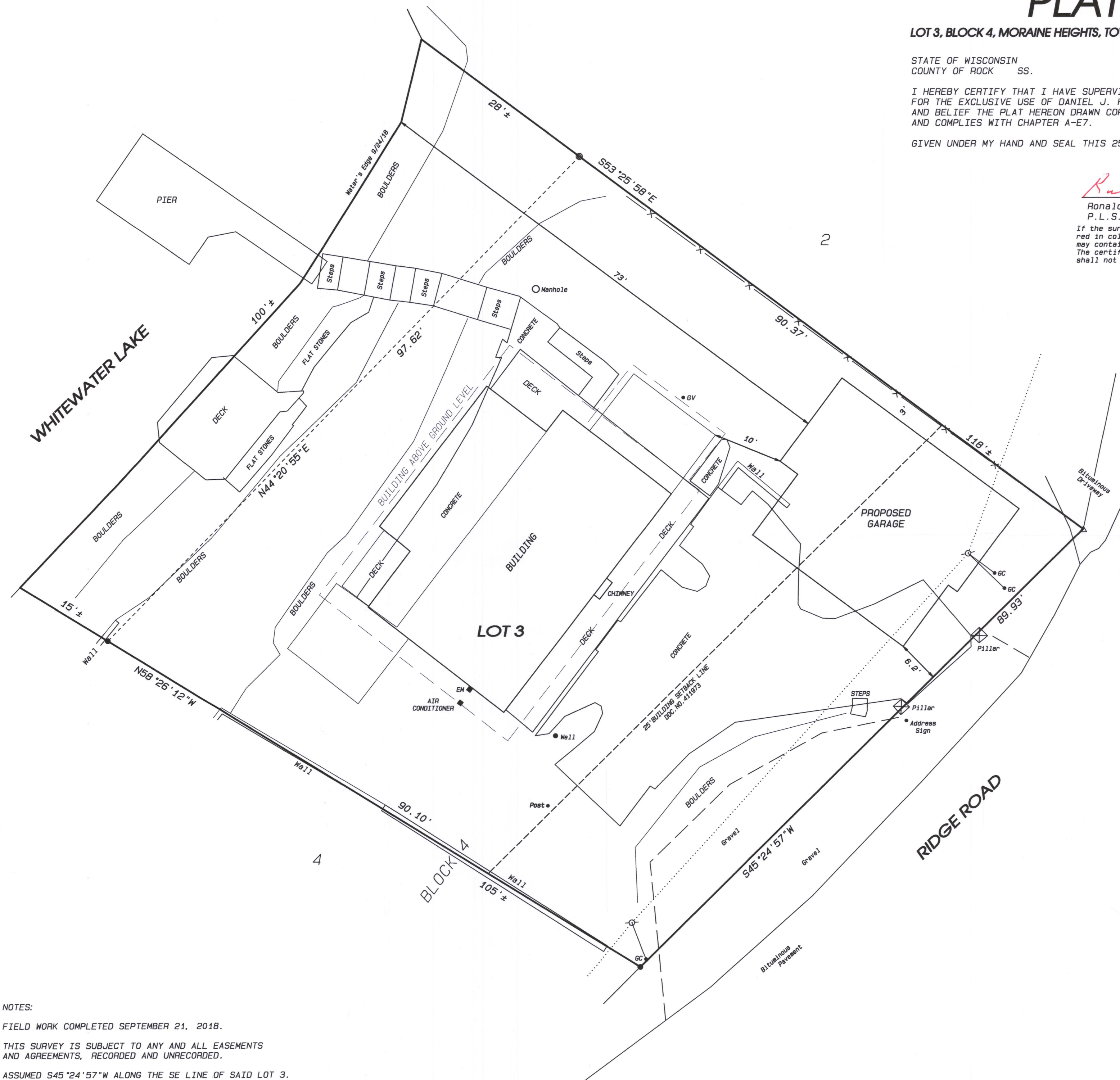

## LEGEND:

- △ SET PK NAIL
- FOUND 3/4" IRON PIN
- FOUND 1" IRON PIPE
- UTILITY POLE
- GC • GUY CABLE ANCHOR
- GV • GAS VALVE
- EM ■ ELECTRIC METER
- X— FENCE
- ..... OVERHEAD UTILITY LINES

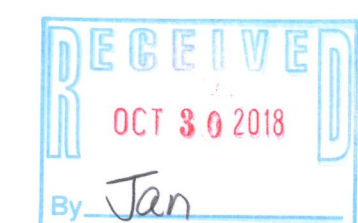

NOTES:  
FIELD WORK COMPLETED SEPTEMBER 21, 2018.  
THIS SURVEY IS SUBJECT TO ANY AND ALL EASEMENTS AND AGREEMENTS, RECORDED AND UNRECORDED.  
ASSUMED S45°24'57"W ALONG THE SE LINE OF SAID LOT 3.

**Combs & Associates**

109 W. Milwaukee St.  
Janesville, WI 53548  
www.combsurvey.com

• LAND SURVEYING  
• LAND PLANNING  
• CIVIL ENGINEERING

tel: 608 752-0575  
fax: 608 752-0534

DATE 09/25/18  
BY s11  
PROJECT NO. 118-453  
CLIENT WOJCIK

DMH-86

415-1470