

PLAT OF SURVEY

LOT 3, IN BLOCK 3 OF MORaine HEIGHTS SUBDIVISION,
LOCATED IN THE NORTHWEST 1/4 OF SECTION 35, TOWN
4 NORTH, RANGE 15 EAST, WHITEWATER TOWNSHIP,
WALWORTH COUNTY, WISCONSIN.

OWNER:
RAYMOND S. NAEGELE
ANN E. NAEGELE
886 ELM STREET
WINNETKA, IL 60093

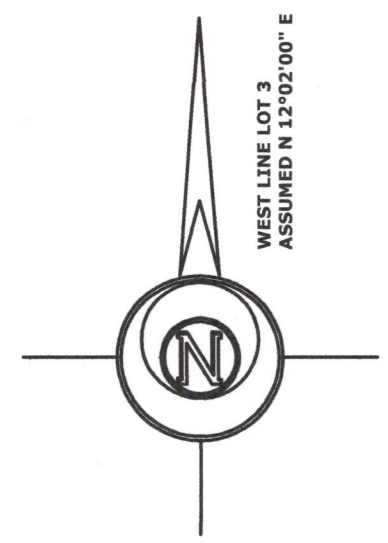
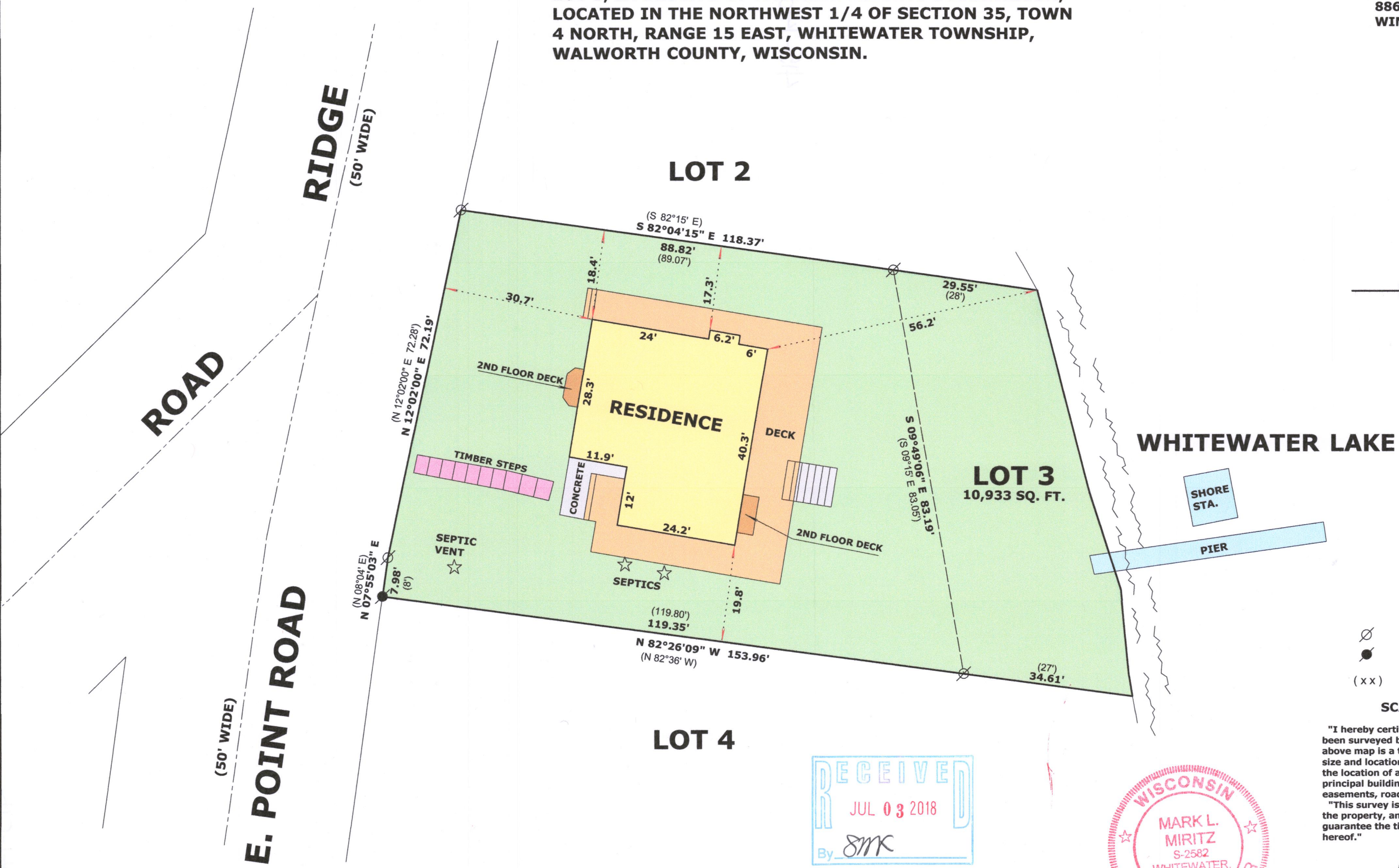

- LEGEND**
- ⊗ FOUND IRON PIPE 1 1/4"
 - FOUND IRON ROD 1/2"
 - (x x) RECORDED AS DIMENSION

SCALE: 1 INCH = 20 FEET

"I hereby certify that the above described property has been surveyed by me or under my direction and that the above map is a true representation thereof and shows the size and location of the property, its exterior boundaries, the location of all visible structures and dimensions of all principal buildings thereon, boundary fences, apparent easements, roadways and visible encroachments, if any."

"This survey is made for the use of the present owners of the property, and also those who purchase, mortgage, or guarantee the title thereto within one year from date hereof."

Mark L. Miritz
MARK L. MIRITZ
WISCONSIN PROFESSIONAL
LAND SURVEYOR S-2582

DATE: MAY 3, 2018 JOB NO. 18.408

RECEIVED
JUL 03 2018
By *SMK*



DMH-74

4/15-1465