

**PLAT OF SURVEY**  
-OF-

LOT 8, BLOCK 4, IN CHAPEL HILLS SUBDIVISION ON WHITEWATER LAKE, ACCORDING TO THE RECORDED PLAT THEREOF. SAID LAND BEING IN THE TOWN OF WHITEWATER, COUNTY OF WALWORTH AND STATE OF WISCONSIN.

SURVEY FOR: SCOTT & ASHLEY KOWALSKI

NOTE: REFER TO A CURRENT TITLE REPORT FOR EASEMENTS, RESTRICTIONS OR COVENANTS WHICH MAY AFFECT THIS PROPERTY.

**LEGEND**

- FOUND IRON PIPE
- FOUND IRON ROD
- ✱ FOUND MASONRY NAIL
- ⊕ UTILITY POLE
- ( ) RECORDED AS

LOT AREA = 27,990 SQ. FT.  
IMPERVIOUS SURFACE AREA = 6,358 SQ. FT.  
23% IMPERVIOUS SURFACE RATIO

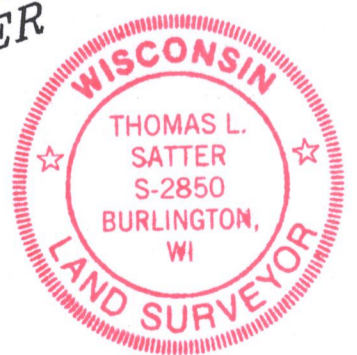
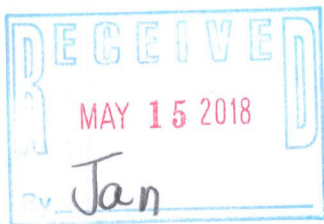
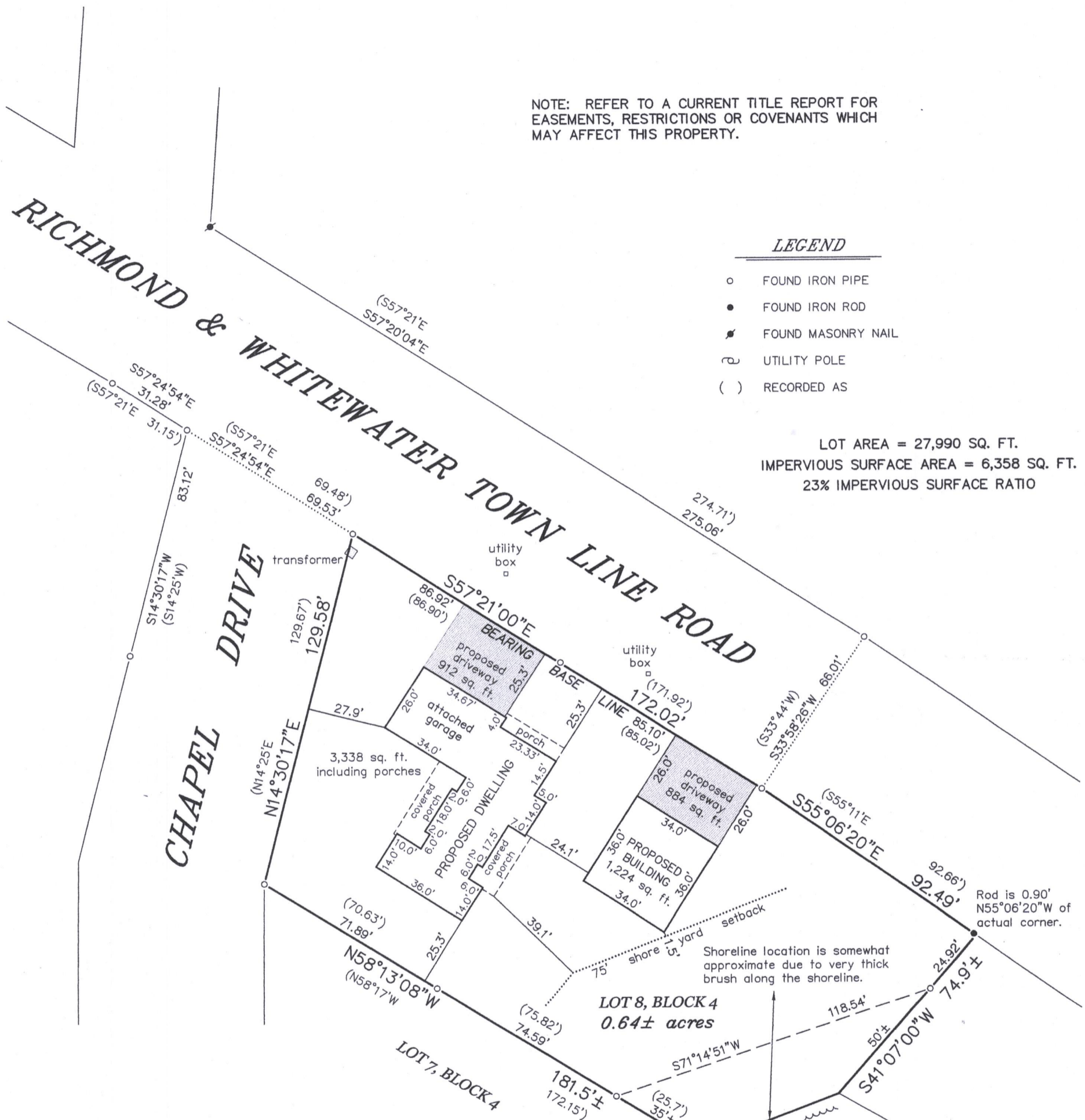

"I HEREBY CERTIFY THAT I HAVE SURVEYED THE ABOVE DESCRIBED PROPERTY AND THAT THE ABOVE MAP IS A CORRECT REPRESENTATION THEREOF AND SHOWS THE SIZE AND LOCATION OF THE PROPERTY, ITS EXTERIOR BOUNDARIES, THE LOCATION OF ALL VISIBLE STRUCTURES AND DIMENSIONS OF ALL PRINCIPAL BUILDINGS THEREON, BOUNDARY FENCES, APPARENT EASEMENTS, ROADWAYS AND ENCROACHMENTS, IF ANY."

"THIS SURVEY IS MADE FOR THE USE OF THE PRESENT OWNERS OF THE PROPERTY, AND THOSE WHO PURCHASE, MORTGAGE, OR GUARANTEE THE TITLE THERETO WITHIN ONE YEAR FROM DATE HEREOF."

**SATTER SURVEYING, LLC**  
LAND SURVEYS, MAPPING AND PLANNING  
272 ORIGEN STREET  
BURLINGTON, WI 53105  
262-661-4239

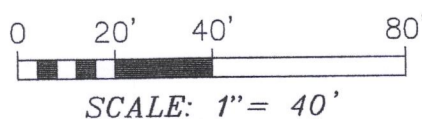
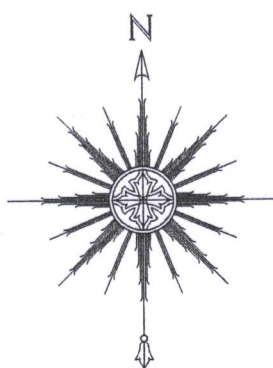

THIS IS NOT AN ORIGINAL PRINT  
UNLESS THIS SEAL IS RED.

*Thomas L. Satter*  
THOMAS L. SATTER S-2850

REVISED: 4/30/18  
APRIL 12, 2018  
DATE

081601-d2  
JOB NUMBER

DCH-20 415-1462