

PLAT OF SURVEY

LOT 19, PINE KNOLLS SUBDIVISION, LOCATED
IN THE NORTHEAST 1/4, SECTION 34, TOWN 4
NORTH, RANGE 15 EAST, WHITEWATER TOWNSHIP,
WALWORTH COUNTY, WISCONSIN.

PINE KNOLLS DRIVE

(66' WIDE)

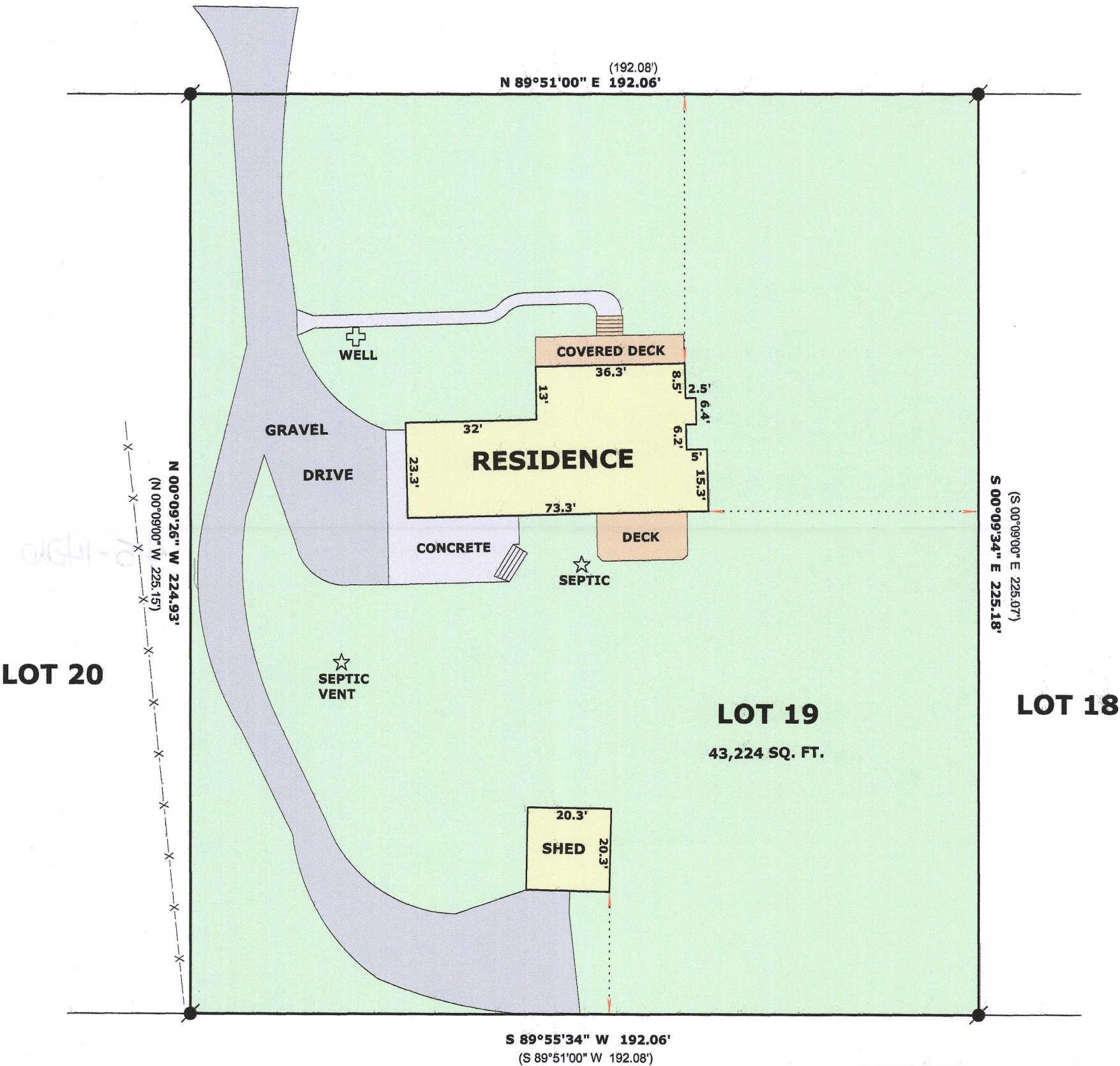

LEGEND

- FOUND IRON ROD 11/16"
- (xx) RECORDED AS DIMENSION
- X-X- EXISTING WIRE FENCE

SCALE: 1 INCH = 30 FEET

"I hereby certify that the above described property has been surveyed by me or under my direction and that the above map is a true representation thereof and shows the size and location of the property, its exterior boundaries, the location of all visible structures and dimensions of all principal buildings thereon, boundary fences, apparent easements, roadways and visible encroachments, if any."
"This survey is made for the use of the present owners of the property, and also those who purchase, mortgage, or guarantee the title thereto within one year from date hereof."

Mark L. Miritz

MARK L. MIRITZ
WISCONSIN PROFESSIONAL
LAND SURVEYOR S-2582

DATE: AUGUST 31, 2017 JOB NO. 17.817

