

PLAT OF SURVEY

LOT 72, SCATTERED OAKS, LOCATED IN THE SOUTHWEST 1/4 OF SECTION 36, AND IN THE SOUTHEAST 1/4 OF SECTION 35, ALL IN TOWN 4 NORTH, RANGE 15 EAST, TOWN OF WHITEWATER, WALWORTH COUNTY, WISCONSIN.

SURVEYED FOR: MATT OLSON CARPENTRY LLC
 SURVEY ADDRESS: N7376 BURROAK ROAD

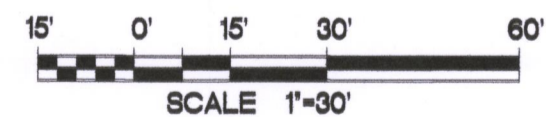
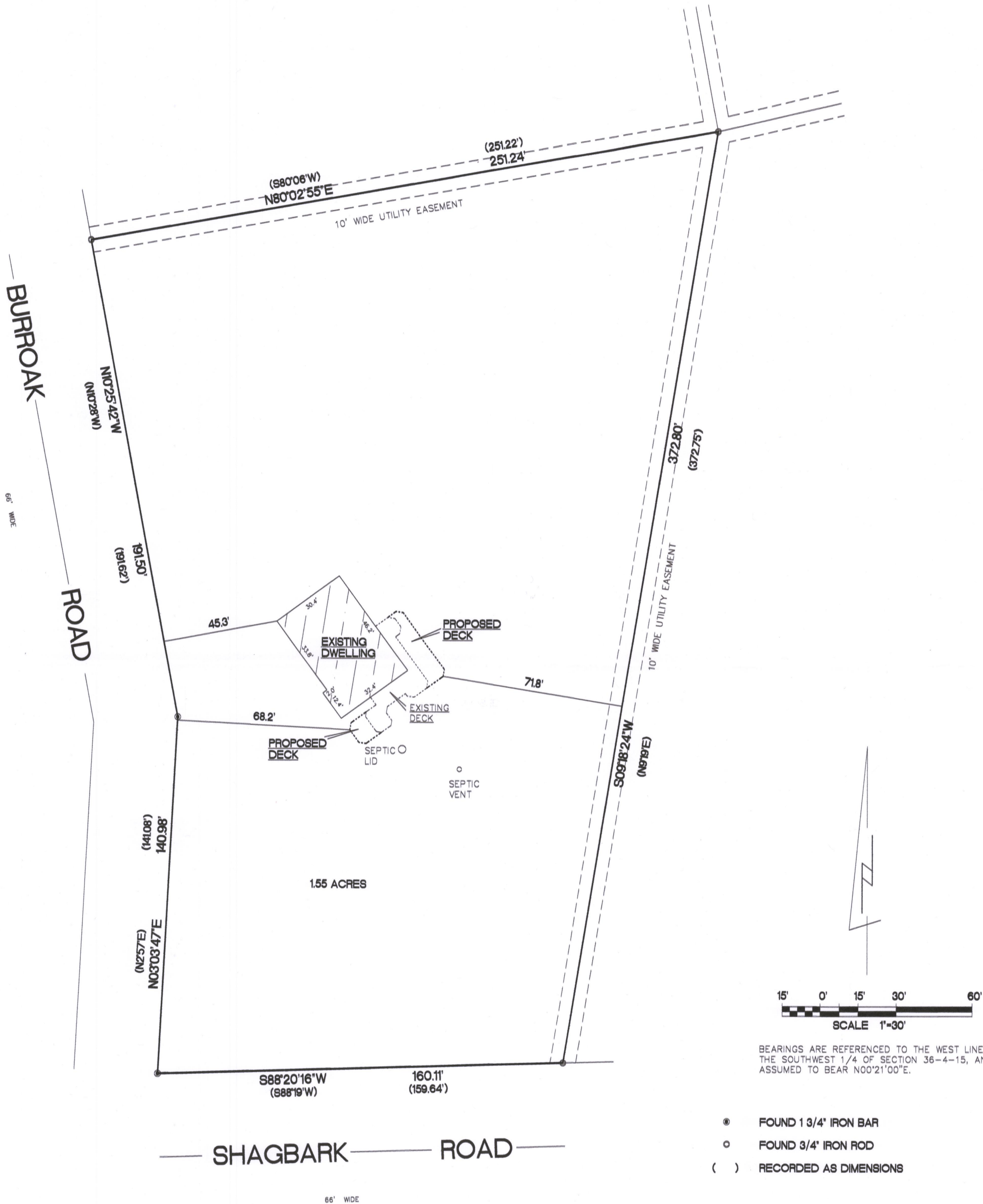

BEARINGS ARE REFERENCED TO THE WEST LINE OF THE SOUTHWEST 1/4 OF SECTION 36-4-15, AND IS ASSUMED TO BEAR $N00^{\circ}21'00''E$.

RECEIVED
 JUL 13 2017
 By *Jan*

"I hereby certify that I have surveyed the above property and that the above map is a true representation thereof and shows the size and location of the property, its exterior boundaries, the location of all visible structures and dimensions of all principal buildings thereon, boundary fences, apparent easements, roadways and encroachments if any."
 "This survey is made for the use of the present owners of the property, and also those who purchase, mortgage or guarantee the title thereto within one year from date hereof."

Kettle Moraine Surveying Inc.
 P.O. Box 357
 Eagle WI. 53119
 (262)594-3484
 kettlemorainesurveying.com

TERRANCE E. PISAREK
 S-1930
 EAGLE, WISCONSIN
 LAND SURVEYOR

THIS IS NOT AN ORIGINAL SURVEY UNLESS THE SEAL IS RED.

5/31/17 DATE TEP FIELD WORK BY TEP DRAWN BY 17071 JOB NUMBER

d80-72

415-1419