

GEORGE T. DUNHAM
SURVEYING & SUBDIVIDING
DELAVER, WISCONSIN

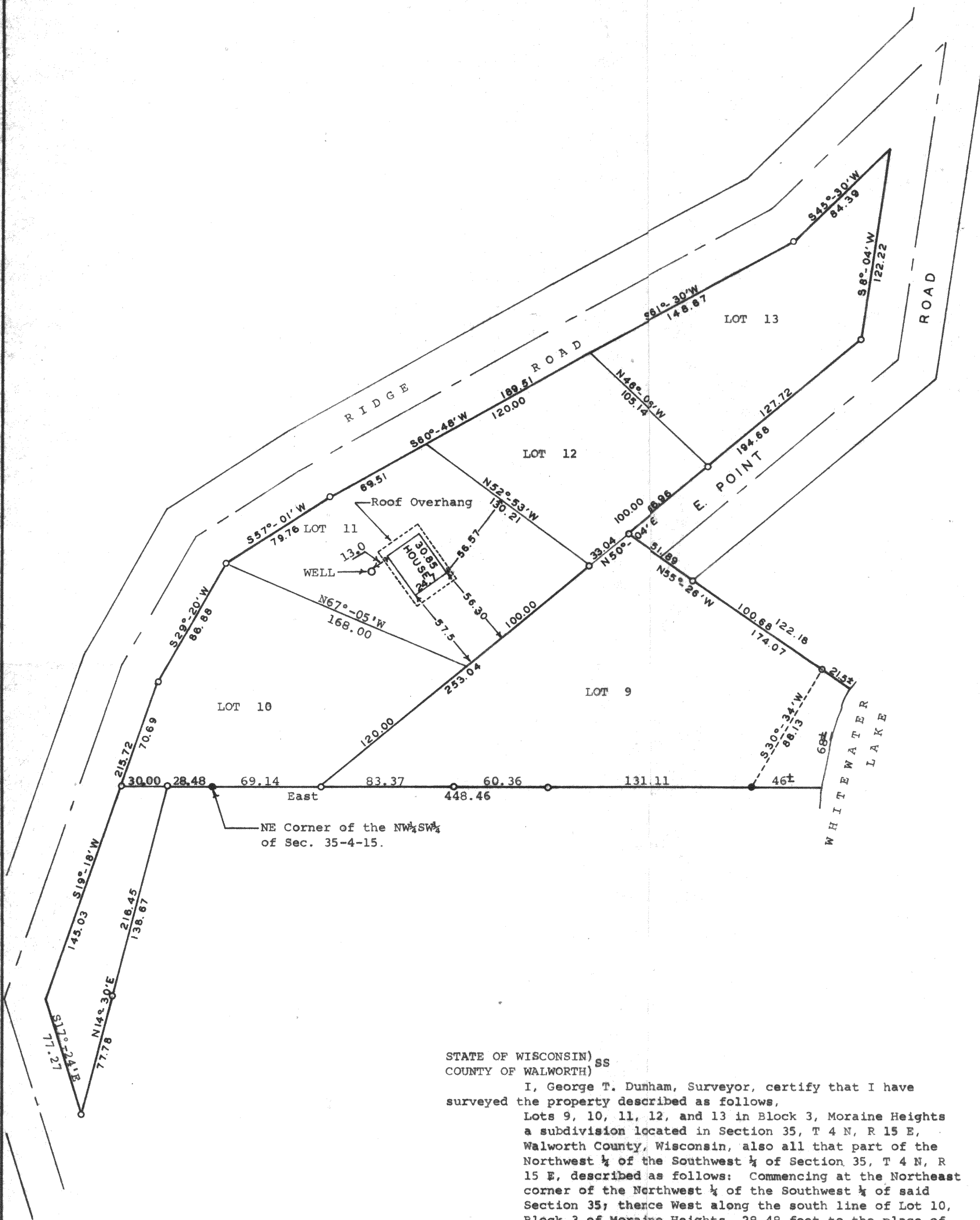

Scale - 1" = 50'
o = Iron Pipe
● = Concrete Monument

STATE OF WISCONSIN) SS
COUNTY OF WALWORTH)

I, George T. Dunham, Surveyor, certify that I have surveyed the property described as follows, Lots 9, 10, 11, 12, and 13 in Block 3, Moraine Heights a subdivision located in Section 35, T 4 N, R 15 E, Walworth County, Wisconsin, also all that part of the Northwest $\frac{1}{4}$ of the Southwest $\frac{1}{4}$ of Section 35, T 4 N, R 15 E, described as follows: Commencing at the Northeast corner of the Northwest $\frac{1}{4}$ of the Southwest $\frac{1}{4}$ of said Section 35; thence West along the south line of Lot 10, Block 3 of Moraine Heights, 28.48 feet to the place of beginning; thence S14°-30'W, 216.45 feet to the easterly line of Ridge Road in Moraine Heights; thence N17°-24'W along the easterly line of said road 77.27 feet; thence N19°-18'E along the easterly line of said road, 145.03 feet to the south line of said Lot 10; thence East along the south line of said Lot 10, 30.00 feet to the place of beginning and that the above map is a true representation thereof and shows the size and location of the property, its exterior boundaries, the location and dimensions of all structures thereon, fences, apparent easements and roadways and there are no visible encroachments. The dimensions on the various lot lines were taken from the recorded plat of Moraine Heights as recorded in the office of the Register of Deeds in Elkhorn, Wisconsin and not necessarily all checked by field measurements. July 23, 1974

George T. Dunham
George T. Dunham, Surveyor

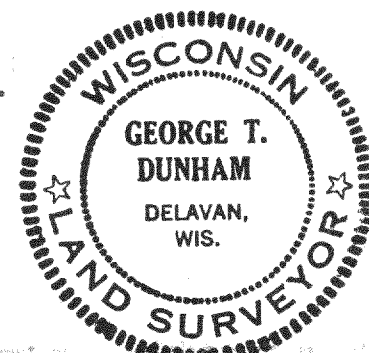

DMH-79 80, 81, 82, 83

K & E 10-8188 250-7-73

W-35-43 + Lots 9, 10, 11, 12, 13 Blk 3

415-139