

**LAND-MARK SURVEYING**  
Mark L. Miritz

Wisconsin Professional Land Surveyor S-2582

N9330 Knuteson Drive  
Whitewater, WI 53190  
Phone: (262) 495-3284  
MARKMIRITZ@  
LAND-MARKSURVEYING.COM

**OWNERS:**  
BRUCE A. PONTEL  
LYLA B. PONTEL  
W9440 STADER RD.  
WHITEWATER, WI 53190

**PLAT OF SURVEY**

LOT 1 OF CERTIFIED SURVEY MAP NO. 4385, LOCATED IN PART OF THE SOUTHWEST 1/4 OF THE NORTHEAST 1/4 OF SECTION 19, TOWN 4 NORTH, RANGE 15 EAST, WHITEWATER TOWNSHIP, WALWORTH COUNTY, WISCONSIN.

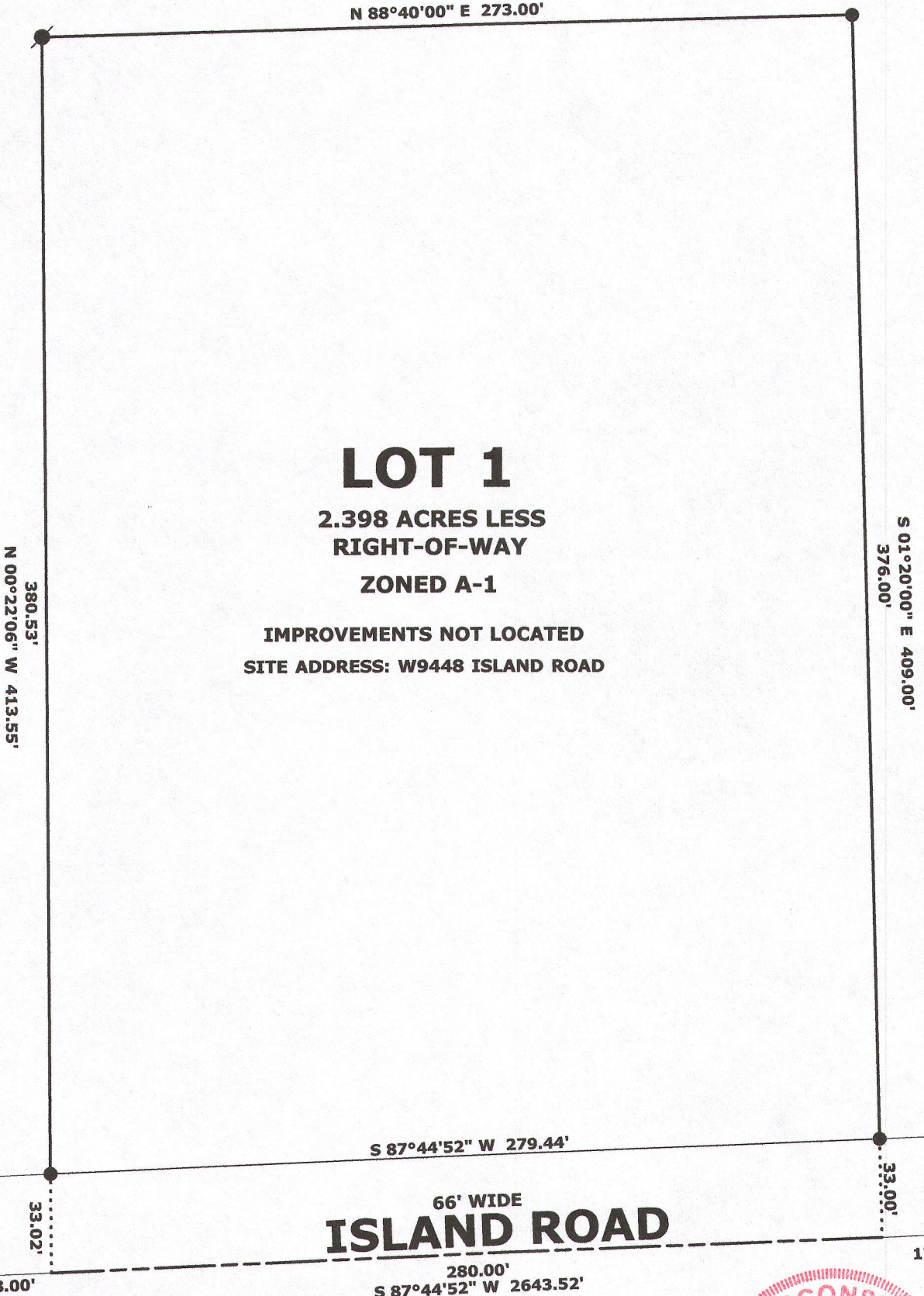

SCALE: 1 INCH = 50 FEET

"I hereby certify that the above described property has been surveyed by me or under my direction in full compliance with the owner's/agent's instructions and Chapter A-E 7 of the Wisconsin Administrative Code "Minimum Standards for property surveys"; that the above map is correct to the best of my knowledge and belief."

*Mark L. Miritz*  
MARK L. MIRITZ  
WISCONSIN PROFESSIONAL  
LAND SURVEYOR S-2582

DATE: NOV. 8, 2015 JOB NO. 15.1010

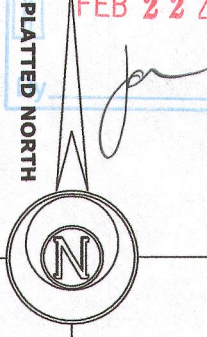
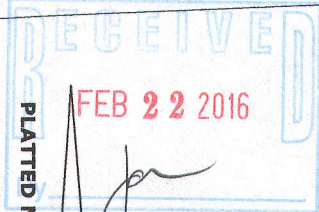

**LEGEND**

- FOUND IRON ROD
- ⊠ FOUND COUNTY MONUMENT
- SET IRON ROD, 18" LONG, WEIGHING 1.5 LBS./LINEAL FT., 3/4" DIA.

DA 4385-1 415-1382