

LAND-MARK SURVEYING
Mark L. Miritz
Wisconsin Professional Land Surveyor S-2582

N9330 Knuteson Drive
Whitewater, WI 53190
Phone: (262) 495-3284
MARKMIRITZ@
LAND-MARKSURVEYING.COM

PLAT OF SURVEY

**LOT 7, BLOCK 3 OF GRAND VIEW SUBDIVISION,
LOCATED IN THE SOUTHEAST 1/4 OF SECTION
34, TOWN 4 NORTH, RANGE 15 EAST, WHITEWATER
TOWNSHIP, WALWORTH COUNTY, WISCONSIN.**

**OWNER: LUDTKE REVOCABLE LIVING TRUST
N7408 GRANDVIEW DRIVE
WHITEWATER, WI 53190**



LEGEND

- ⊘ FOUND IRON PIPE
- (x x) RECORDED AS DIMENSION

SCALE: 1 INCH = 50 FEET

"I hereby certify that the above described property has been surveyed by me or under my direction and that the above map is a true representation thereof and shows the size and location of the property, its exterior boundaries, the location of all visible structures and dimensions of all principal buildings thereon, boundary fences, apparent easements, roadways and visible encroachments, if any."
"This survey is made for the use of the present owners of the property, and also those who purchase, mortgage, or guarantee the title thereto within one year from date hereof."

Mark L. Miritz
**MARK L. MIRITZ
WISCONSIN PROFESSIONAL
LAND SURVEYOR S-2582**

DATE: MAY 30, 2015 JOB NO. 15.509

(PLATTED AS VERN STREET)
GRAND VIEW DRIVE
(66' WIDE)

GRAVEL DRIVE

KETTLE MORaine DRIVE
(66' WIDE)

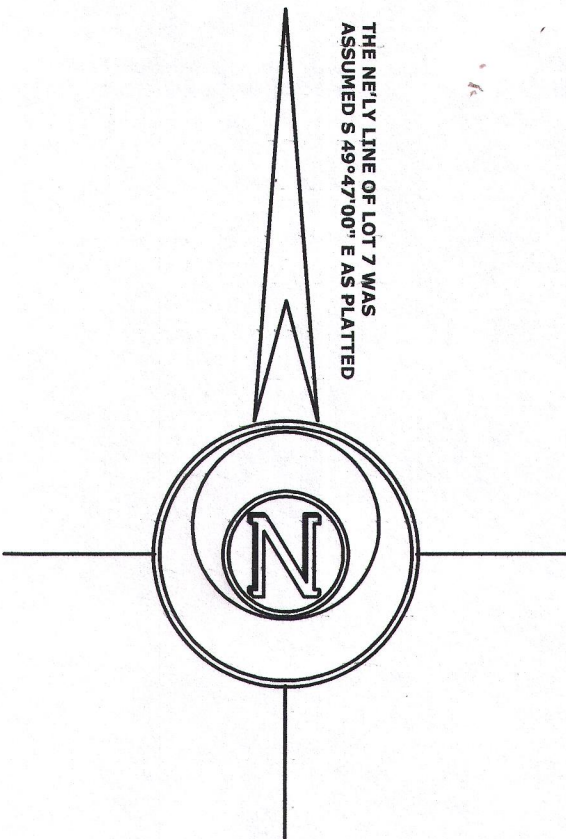
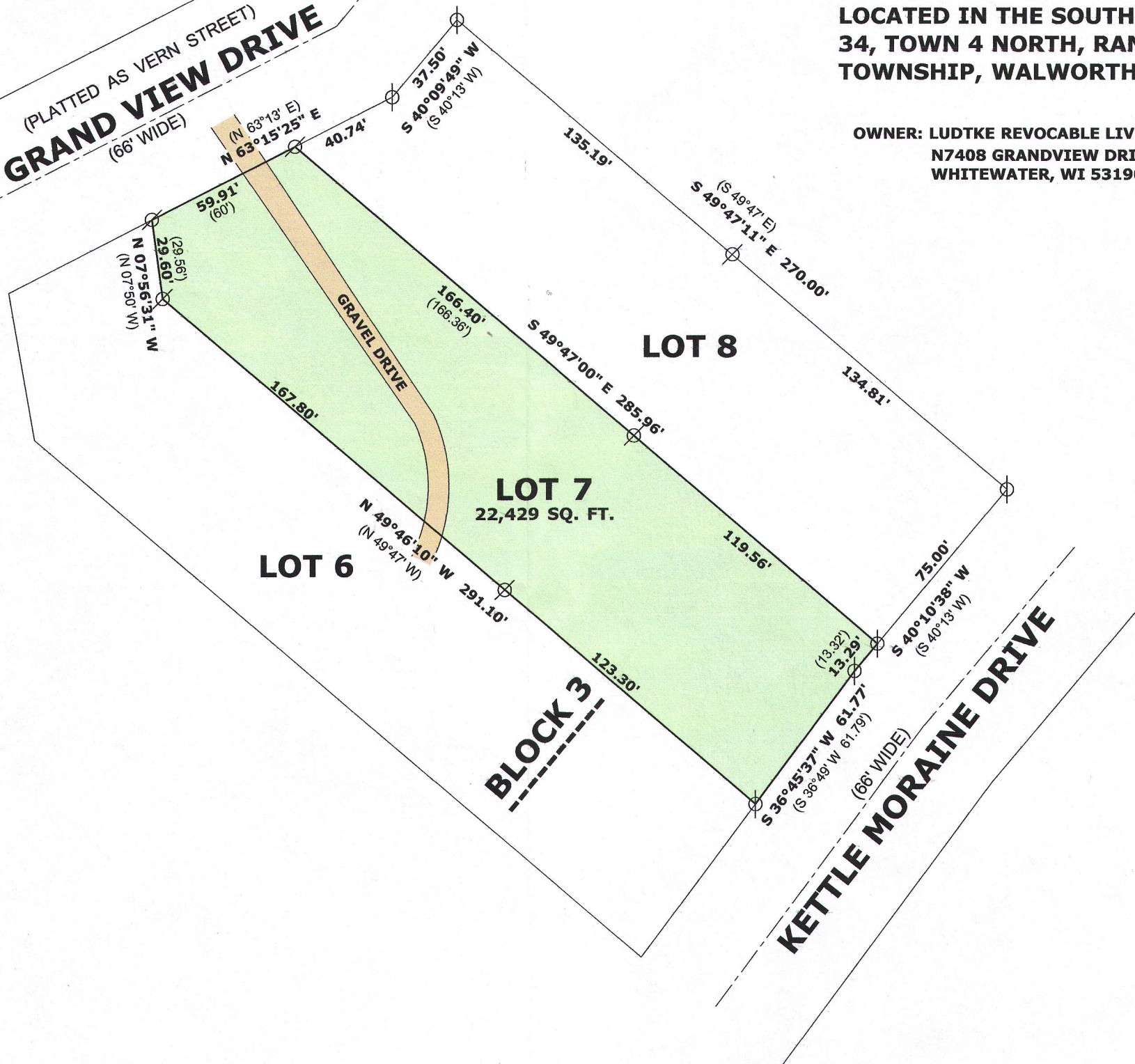

THE NELY LINE OF LOT 7 WAS
ASSUMED S 49°47'00" E AS PLATTED

dGd-25 415-1356