

# Property Exhibit

of  
**Lots 1 & 1A in Block 1 of Chapel Hills Subdivision,**

located in the Southeast 1/4 of Section 34, Town 4 North, Range 15 East, Town of Whitewater, Walworth County, Wisconsin.

Surveyed for: **Keith Hochhalter**  
 1515 Galloway Drive  
 Inverness, Illinois. 60010

**Whitewater  
 Lake**

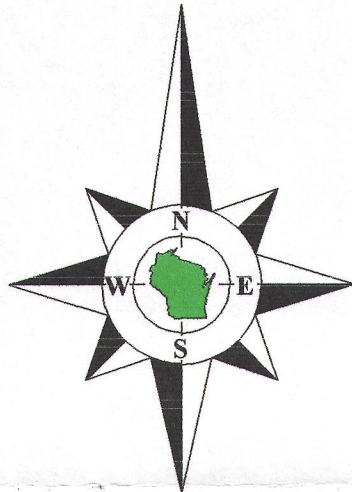

Bearings reference to the plat of Chapel Hills Subdivision.

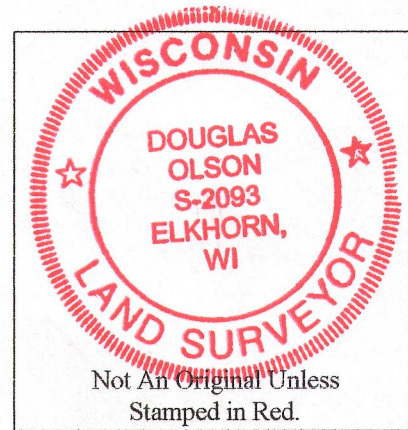

**Notes:**

- 1) This Property Exhibit is not an original unless signed and sealed in red ink.
- 2) This exhibit is subject to Wisconsin lien laws. This Property Exhibit is the notice of intent to file lien. Lien waiver required.

Copyright 2013 by Jensen & Olson Land Surveying, LLC.

All rights reserved. No part of this survey plat may be reproduced or transmitted in any form by any means - graphic, electronic, or mechanical, including photocopying, tracing, or information storage and retrieval systems - without permission in writing from Douglas G. Olson, Jensen & Olson Land Surveying, LLC.

I, Douglas G. Olson, Wisconsin Registered Land Surveyor, do hereby certify that this survey was performed by me, or under my direction in full compliance with the owner's/agent's instructions and Chapter A-E 7 of the Wisconsin Administrative Code "Minimum Standards for Property Surveys"; and that this map is an accurate representation thereof to the best of my knowledge and belief.

Douglas G. Olson  
 Wisconsin Registered Land Surveyor - 2093

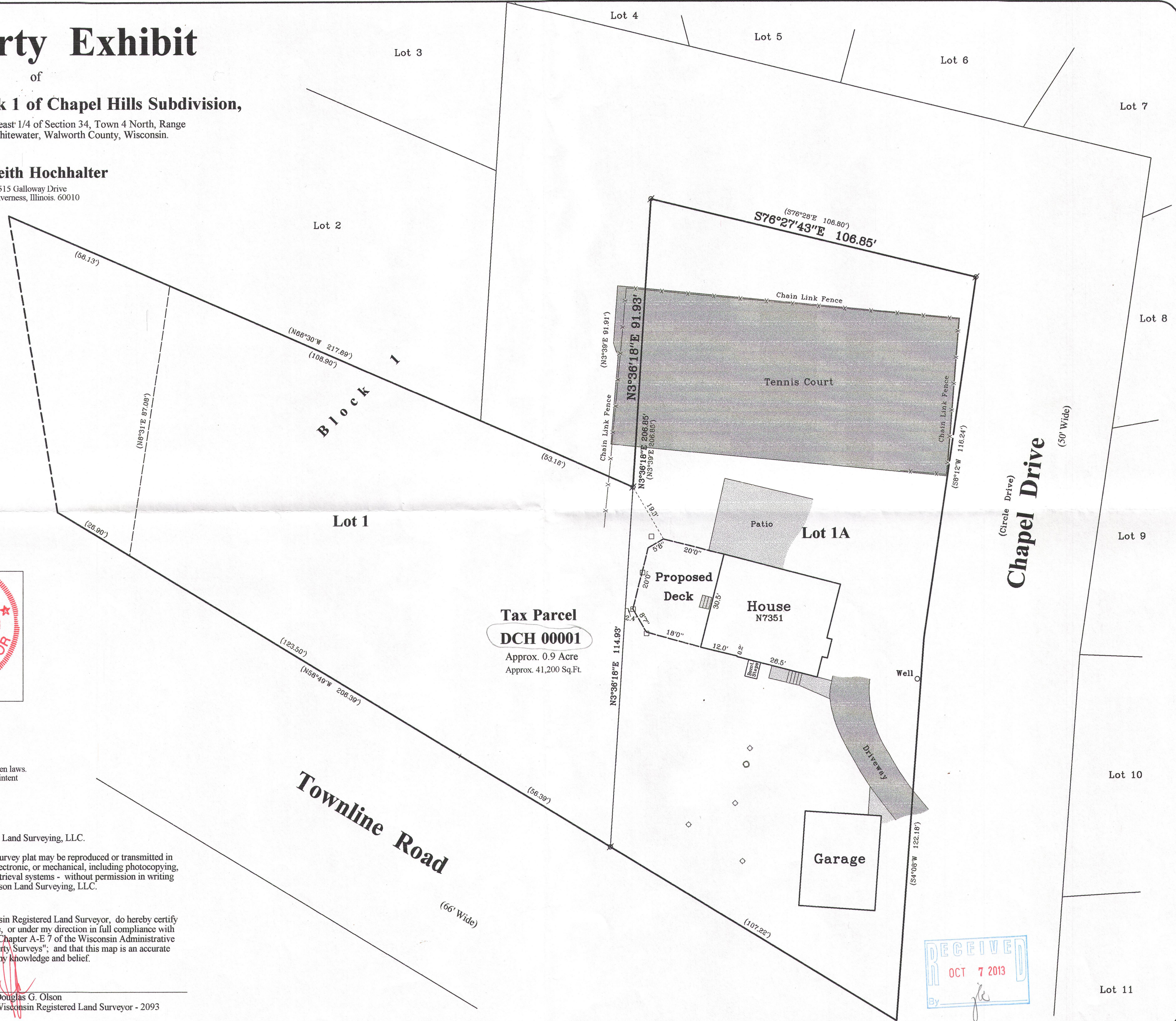

**Tax Parcel  
 DCH 00001**  
 Approx. 0.9 Acre  
 Approx. 41,200 Sq.Ft.

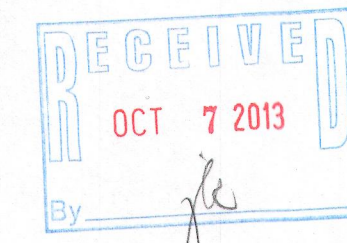

Survey Date: May 13, 2013.  
 Revisions:

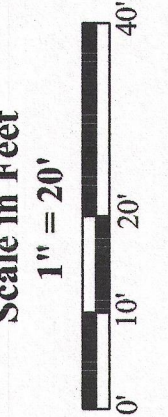

**Jensen & Olson Land Surveying, LLC**  
 45 South Wisconsin Street \* P.O. Box 322 \* Elkhorn, Wisconsin. 53121  
 Telephone: (262) 723-3434 \* Facsimile: (262) 723-8044  
 Email: jensen.olson@elknet.net

**Legend**  
 Found Iron Pipe  
 Found Stake by others  
 Recorded Information  
 Concrete Cover  
 Septic Vent  
 Asphalt Surface  
 Concrete Surface

Sheet 1 of 1 Sheets  
 Drawing Name: d:\15c-201309-201310\95\sh11.dwg  
 Job Reference Number  
**2013.039**

**2013.039**

415-1290