

LAND-MARK SURVEYING

Mark L. Miritz

Wisconsin Registered Land Surveyor S-2582

N9330 Knuteson Drive
Whitewater, WI 53190
Phone: (262) 495-3284
FAX: (262) 495-8421
LAND-MARKSURVEYING.COM

PLAT OF SURVEY

LOT 25 AND 26 OF OAK KNOLL SUBDIVISION, LOCATED IN THE SOUTHWEST 1/4 OF THE SOUTHEAST 1/4 OF SECTION 34, TOWN 4 NORTH, RANGE 15 EAST AND THE NORTHWEST 1/4 OF THE NORTHEAST 1/4 OF SECTION 3, TOWN 3 NORTH, RANGE 15 EAST, WALWORTH COUNTY, WISCONSIN.

OWNERS: JEFFREY A. KOCIM
PATRICIA M. KOCIM
1740 БЕЛОIT DRIVE
NAPERVILLE, IL 60565

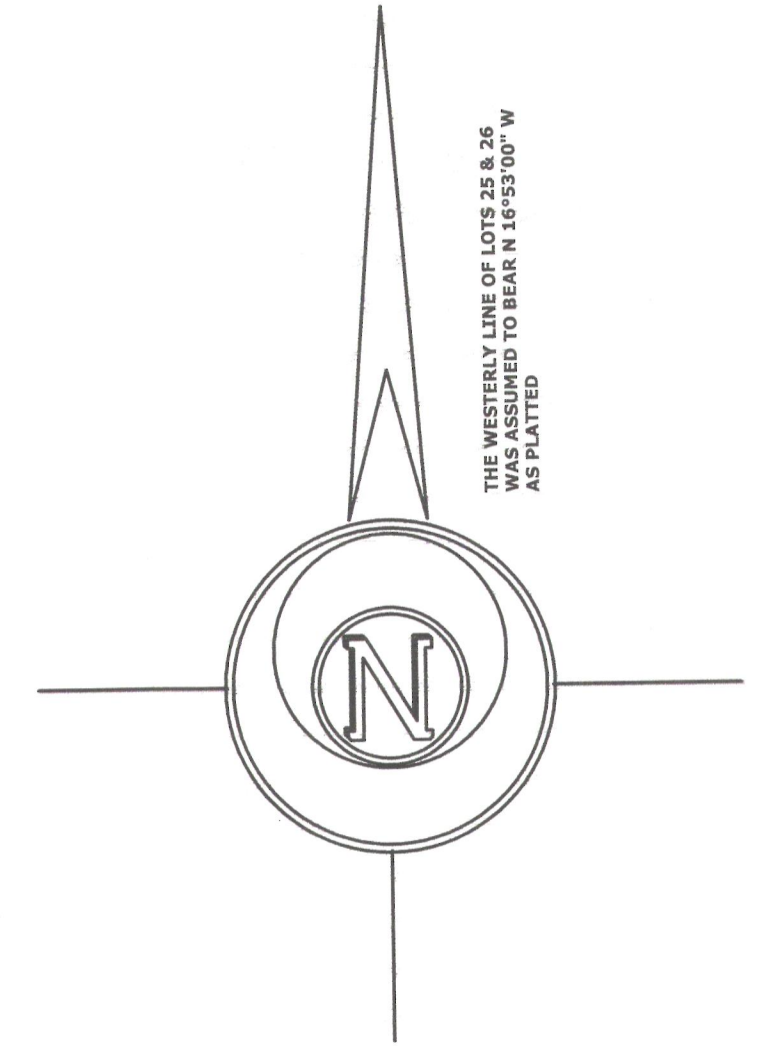

SURVEYOR'S NOTES:

ELEVATIONS REFERENCED TO BENCHMARK NO. LRK-75, A RAILROAD COMMISSION BRASS CAP AT THE SW CORNER OF THE BRIDGE DECK OVER THE SPILLWAY TO RICE LAKE. ELEVATION 875.75'

NO SEPTIC WAS VISIBLE ON LOT 25, BUT PREVIOUS SURVEY RECORDS INDICATE THAT IT IS LOCATED NORTH & EAST OF THE NORTHEAST CORNER OF THE RESIDENCE.

LEGEND

- FOUND IRON PIPE
- FOUND IRON ROD
- RECORDED AS DIMENSION

SCALE: 1 INCH = 20 FEET

"I hereby certify that the above described property has been surveyed by me or under my direction and that the above map is a true representation thereof and shows the size and location of the property, its exterior boundaries, the location of all visible structures and dimensions of all principal buildings thereon, boundary fences, apparent easements, roadways and visible encroachments, if any."
"This survey is made for the use of the present owners of the property, and also those who purchase, mortgage, or guarantee the title thereto within one year from date hereof."



Mark L. Miritz
MARK L. MIRITZ
WISCONSIN REGISTERED
LAND SURVEYOR S-2582

DATE: JUNE 19, 2012 JOB NO. 12.603

DOK 00008
DOK 00009

415-1272