

**LAND-MARK SURVEYING**  
Mark L. Miritz  
Wisconsin Registered Land Surveyor S-2582

N9330 Knuteson Drive  
Whitewater, WI 53190  
Phone: (262) 495-3284  
FAX: (262) 495-8421  
LAND-MARKSURVEYING.COM

**PLAT OF SURVEY**

LOT 12, BLOCK 2, OF MORaine HEIGHTS SUBDIVISION,  
LOCATED IN PART OF SECTION 26 AND 35, TOWN 4 NORTH,  
RANGE 15 EAST, WHITEWATER TOWNSHIP, WALWORTH  
COUNTY, WISCONSIN.

**OWNERS:**  
THOMAS G. SMITH  
CHARLEEN R. SMITH  
104 GREENWAY  
BLOOMINGDALE, IL 60108

RECEIVED  
JUN - 6 2012  
SM

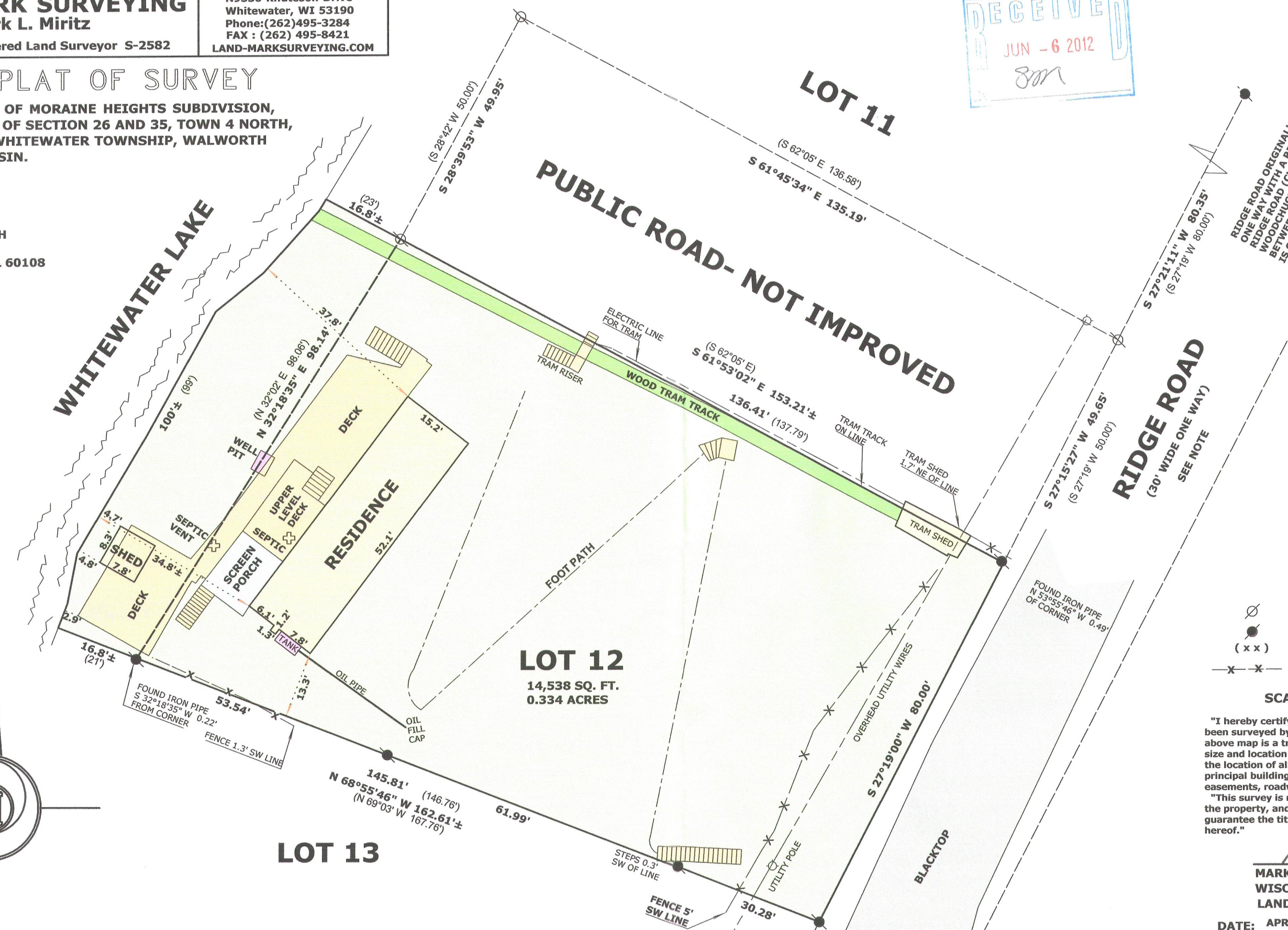

- LEGEND**
- FOUND IRON PIPE 2"
  - FOUND IRON PIPE 1 1/4"
  - RECORDED AS DIMENSION
  - EXISTING WOOD FENCE

SCALE: 1 INCH = 20 FEET

"I hereby certify that the above described property has been surveyed by me or under my direction and that the above map is a true representation thereof and shows the size and location of the property, its exterior boundaries, the location of all visible structures and dimensions of all principal buildings thereon, boundary fences, apparent easements, roadways and visible encroachments, if any."  
"This survey is made for the use of the present owners of the property, and also those who purchase, mortgage, or guarantee the title thereto within one year from date hereof."

*Mark L. Miritz*  
MARK L. MIRITZ  
WISCONSIN REGISTERED  
LAND SURVEYOR S-2582

DATE: APRIL 1, 2012 JOB NO. 12.301

DMH-46

415-1263