

PLAT OF SURVEY

LOT 10, BLOCK 4 OF MORaine HEIGHTS SUBDIVISION, LOCATED IN THE  
SOUTHWEST 1/4 OF THE SOUTHEAST 1/4 AND THE SOUTHEAST 1/4 OF THE  
SOUTHWEST 1/4 OF SECTION 26 AND THE NORTHWEST 1/4 OF SECTION  
35, AND THE NORTHEAST 1/4 OF SECTION 35, AND THE SOUTHWEST 1/4  
OF SECTION 35, TOWN 4 NORTH, RANGE 15 EAST, WHITEWATER TOWNSHIP,  
WALWORTH COUNTY, WISCONSIN.

OWNERS: JOE C. PARK  
EDNA M. PARK  
N7483 RIDGE ROAD  
WHITEWATER, WI 53190

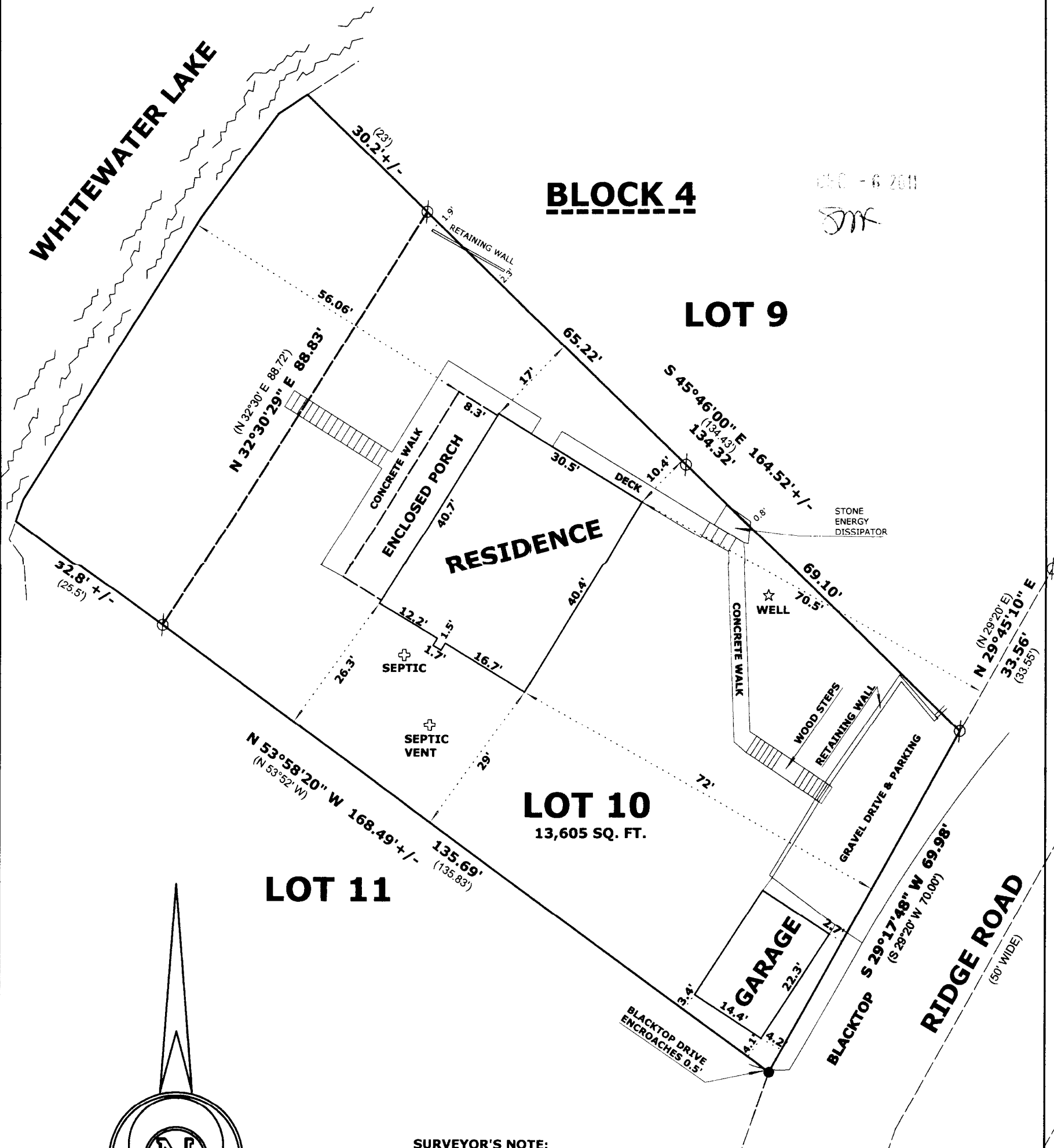

**SURVEYOR'S NOTE:**

A SURVEY OF LOT 9 BY KENNETH B. ABERNATHY  
DATED 12/11/1997 SHOWS THE PORCH WITH A  
SHOREYARD SETBACK OF 47' AND A SURVEY OF  
LOT 11 BY TERRANCE E. PISAREK DATED 8/13/2003  
SHOWS THE RESIDENCE WITH A SHOREYARD  
SETBACK OF 58.5'

**SCALE: 1 INCH = 20 FEET**

"I hereby certify that the above described property has  
been surveyed by me or under my direction and that the  
above map is a true representation thereof and shows the  
size and location of the property, its exterior boundaries,  
the location of all visible structures and dimensions of all  
principal buildings thereon, boundary fences, apparent  
easements, roadways and visible encroachments, if any."  
"This survey is made for the use of the present owners of  
the property, and also those who purchase, mortgage, or  
guarantee the title thereto within one year from date  
hereof."

*Mark L. Miritz*  
**MARK L. MIRITZ**  
**WISCONSIN REGISTERED**  
**LAND SURVEYOR S-2582**

DATE: **MARCH 21, 2011** JOB NO. **11.304**

**LEGEND**

- ⊕ FOUND IRON PIPE
- SET 6" P.K. NAIL
- ( x x ) RECORDED AS DIMENSION

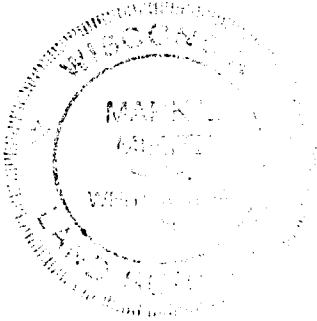

DMH-93

415-1848