

PREPARED FOR
RUCK FAMILY TRUST
41709 N SIGNAL HILL CT.
ANTHEM AZ. 85086

PLAT OF SURVEY

-OF-

LOT 13 OF SHEREDA WOODS SUBDIVISION LOCATED
IN THE SOUTHWEST 1/4 OF SECTION 25, TOWN 4 NORTH,
RANGE 15 EAST, WALWORTH COUNTY, WISCONSIN.

KROTT SURVEYING INC.

N3705 WILLOW BEND LANE
LAKE GENEVA WI. 53147
PHONE # (262)248-3697
FAX # (262)249-0639

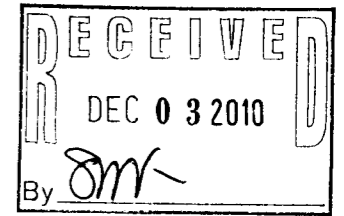
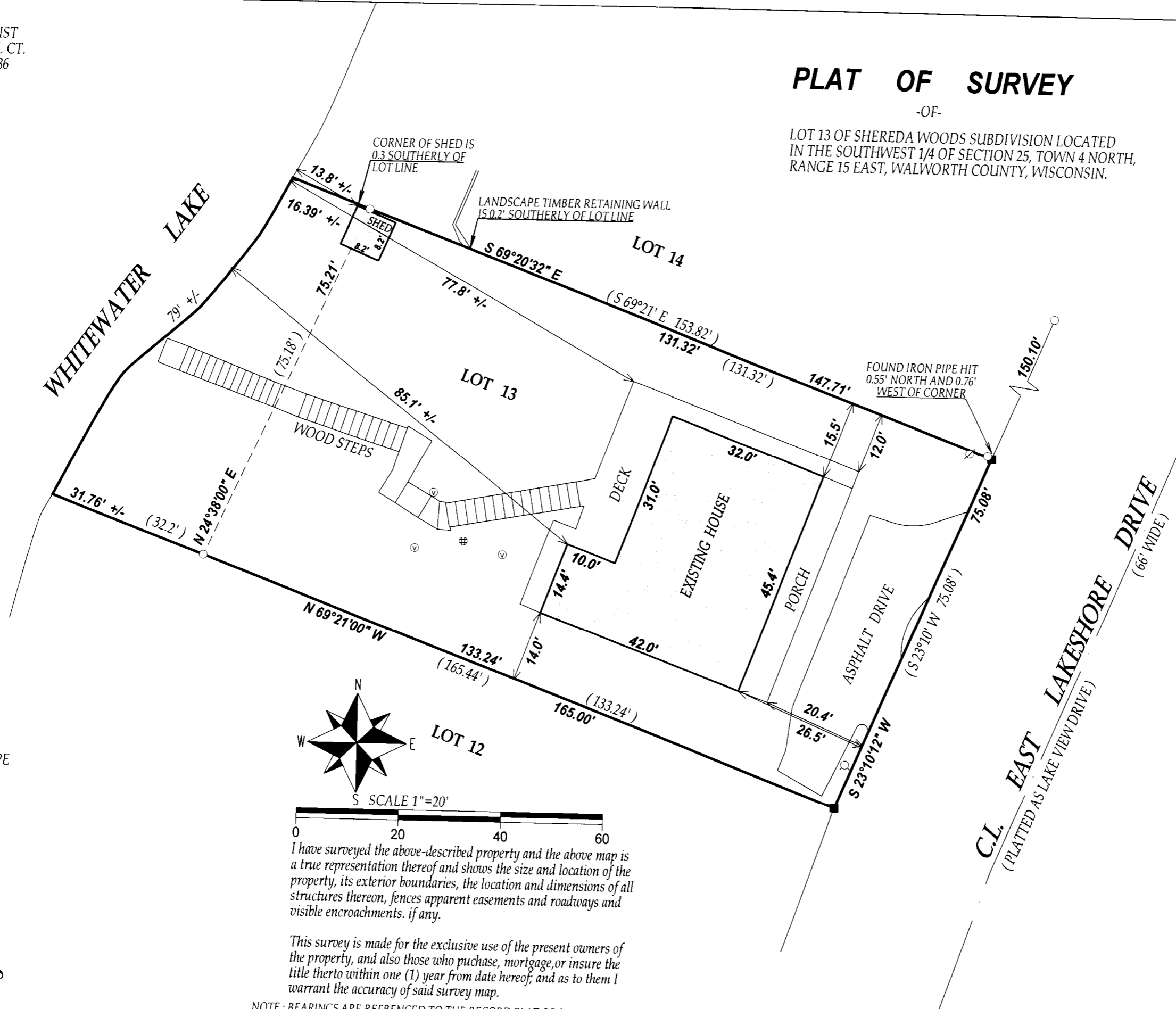

- LEGEND
- FOUND IRON PIPE
 - SET IRON BAR
 - ⊕ CONCRETE LID
 - ⊙ VENT
 - ⊗ WELL
 - ⊘ UTILITY POLE
 - (xx) RECORDED AS
 - TAX ID # DSP00013
 - JOB # 10-182

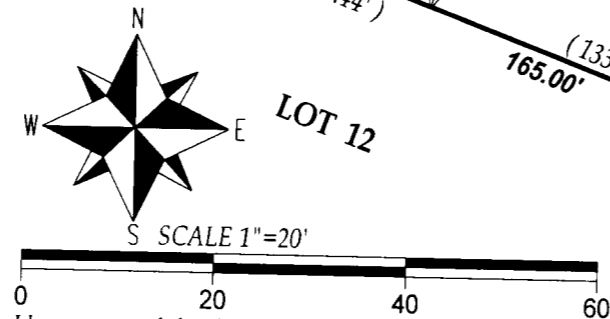

I have surveyed the above-described property and the above map is a true representation thereof and shows the size and location of the property, its exterior boundaries, the location and dimensions of all structures thereon, fences apparent easements and roadways and visible encroachments, if any.

This survey is made for the exclusive use of the present owners of the property, and also those who purchase, mortgage, or insure the title thereto within one (1) year from date hereof; and as to them I warrant the accuracy of said survey map.

NOTE: BEARINGS ARE REFERENCED TO THE RECORD PLAT OF SHEREDA WOODS SUB.

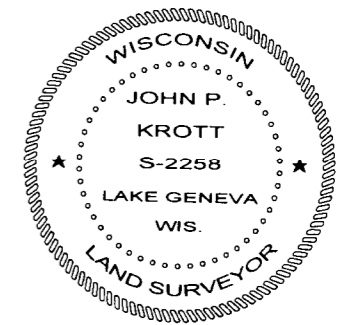

DATED THIS 22nd DAY OF NOVEMBER 2010.

John P. Krott

JOHN KROTT S - 2258
Wisconsin Registered Land Surveyor
(original if signed in red)

115 1022