

060314
060314S1.DWG

100 SOUTH SECOND STREET
WATERFORD, WISCONSIN 53185
(262)534-5404 (FAX)534-2022

LOT 22, BLOCK 3, GRAND VIEW SUBDIVISION, LOCATED IN THE NE 1/4 OF THE SE 1/4,
THE NW 1/4 OF THE SE 1/4 AND THE SW 1/4 OF THE SE 1/4 OF SECTION 34,
TOWNSHIP 4 NORTH, RANGE 15 EAST, TOWN OF WHITEWATER, WALWORTH COUNTY, WISCONSIN.

* REFER TO A CURRENT TITLE REPORT FOR EASEMENTS, RESTRICTIONS OR COVENANTS OF RECORD THAT MAY AFFECT THIS LAND. *

GRAND VIEW DRIVE
 (VERN STREET) 66' WIDE
 EDGE OF ASPHALT

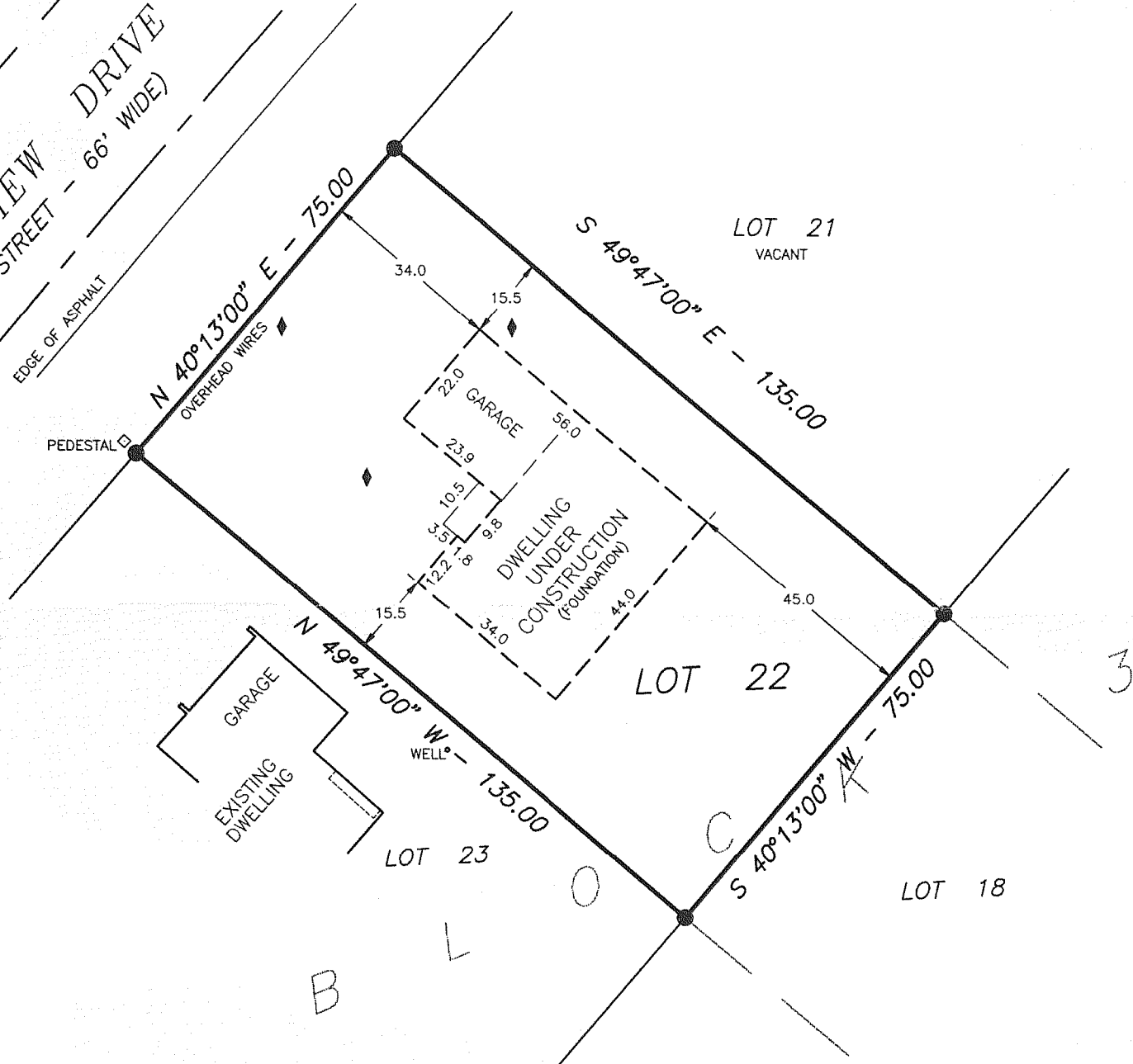

● - FOUND IRON PIPE
() - RECORDED AS
◆ - SOIL BORING (SCALED FROM SOILS REPORT)

SCALE: 1" = 30'

BEARING BASE: AS RECORDED AS.

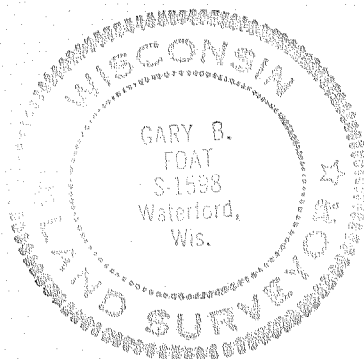
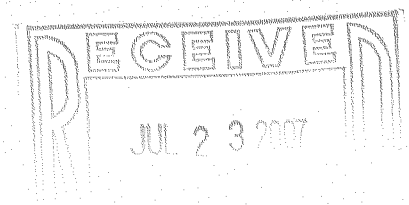
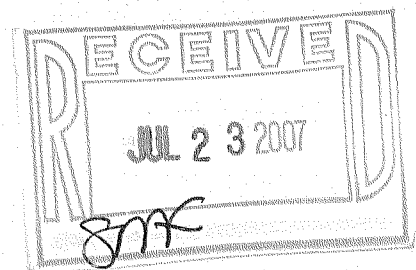

I HEREBY CERTIFY THAT I HAVE SURVEYED THE ABOVE DESCRIBED PROPERTY AND THE ABOVE MAP IS A TRUE REPRESENTATION THEREOF AND SHOWS THE SIZE AND LOCATION OF THE PROPERTY, THE LOCATION OF ALL VISIBLE STRUCTURES AND DIMENSIONS OF ALL PRINCIPAL BUILDINGS THEREON, BOUNDARY FENCES, APPARENT EASEMENTS, ROADWAY AND VISIBLE ENCROACHMENTS, IF ANY.

THIS SURVEY IS MADE FOR THE PRESENT OWNERS OF THE PROPERTY, AND ALSO THOSE WHO PURCHASE, OR GUARANTEE THE TITLE THERETO WITHIN (1) YEAR FROM THE DATE HEREOF.

DATED AT WATERFORD, WI THIS 30th DAY OF NOVEMBER 2006

RECERTIFIED JANUARY 11, 2007

DGP-40

415-1123