

PLAT OF SURVEY

THE SOUTHEASTERLY ½ OF LOT 9, GRAND VIEW SUBDIVISION, located in the Northeast ¼ of the Southeast ¼, The Northwest ¼ of the Southeast ¼, and the Southwest ¼ of the Southeast ¼ of Section 34, Town 4 North, Range 15 East, Walworth County, Wisconsin.

Surveyed for: Centurt 21 Walton Realty

Survey address: N7407 Kettle Moraine Drive

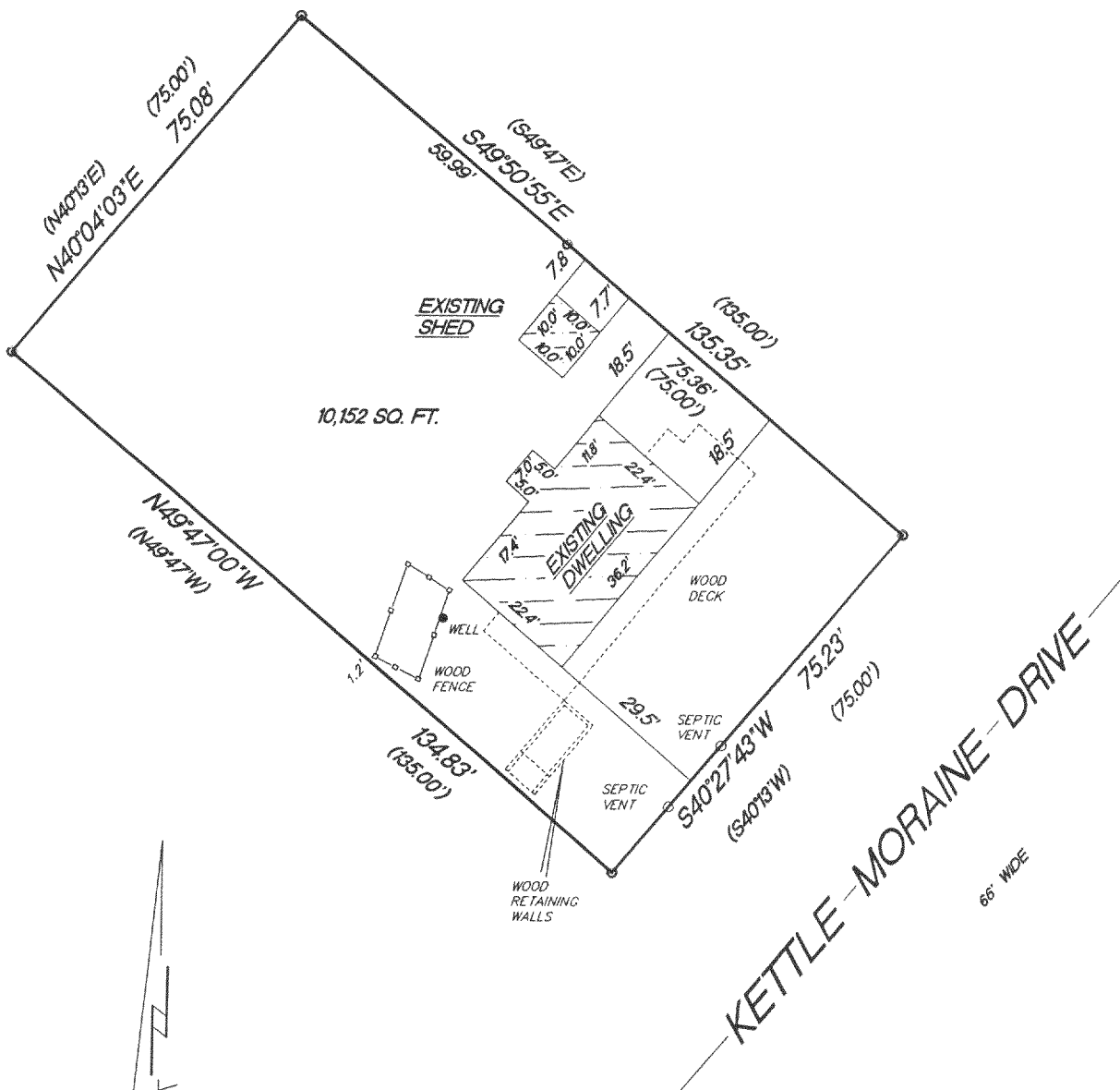
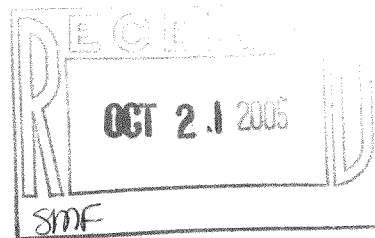

SCALE 1"=30'

- FOUND 1" IRON PIPE
- () RECORDED AS DIMENSIONS

"I hereby certify that I have surveyed the above described property and that the above map is a true representation thereof and shows the size and location of the property, its exterior boundaries, the location of all visible structures and dimension of all principal buildings thereon, boundary fences, apparent easements, roadways and encroachments if any."

"This survey is made for the use of the present owners of the property, and also those who purchase, mortgage or guarantee the title thereto within one year from date hereof."

KETTLE MORaine SURVEYING INC.

W356 S9050 Godfrey Lane

Eagle Wisconsin 53119

P.O. Box 357

(262) 594-3484

Terrance E. Pisarek R.L.S.

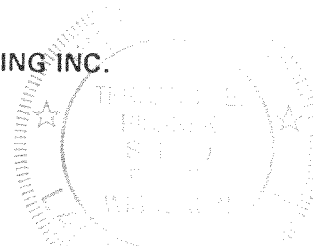

THIS IS NOT AN ORIGINAL SURVEY UNLESS THE SEAL IS RED.

REV. 9/12/05
8/16/05

DATE

TEP

FIELD WORK BY

TEP

DRAWN BY

05133

JOB NUMBER

DGD-27A

415-1046