

PLAT OF SURVEY

LOT 7, BLOCK 4, GRAND VIEW SUBDIVISION, located in the Northeast 1/4 of the Southeast 1/4, the Northwest 1/4 of the Southeast 1/4, and the Southwest 1/4 of the Southeast 1/4 of Section 34, Town 4 North, Range 15 East, in the Town of Whitewater, Walworth County, Wisconsin.

Surveyed for: Century 21, Walton Realty
 Survey address: N7424 Kettle Moraine Drive

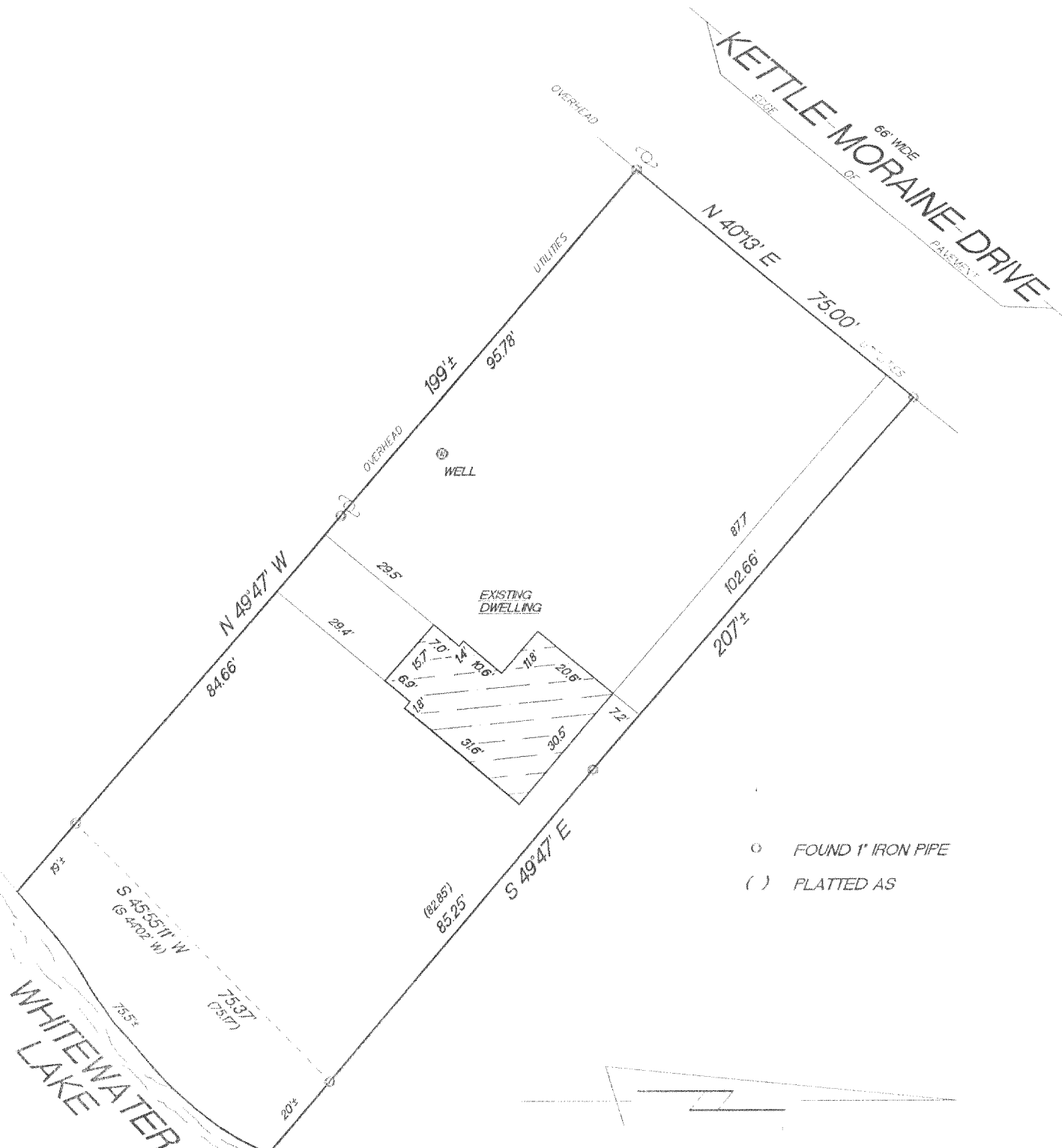

- FOUND 1" IRON PIPE
- () PLATTED AS

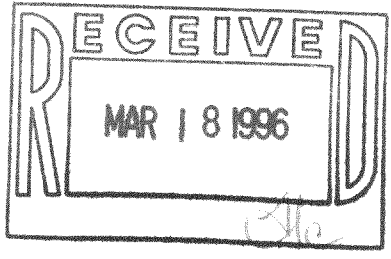
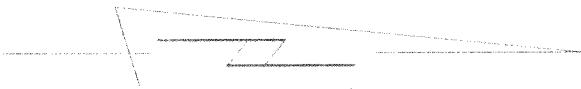

SCALE 1"=30'

"I hereby certify that I have surveyed the above described property and that the above map is a true representation thereof and shows the size and location of the property, its exterior boundaries, the location of all visible structures and dimension of all principal buildings thereon, boundary fences, apparent easements, roadways and encroachments if any."

"This survey is made for the use of the present owners of the property, and also those who purchase, mortgage or guarantee the title thereto within one year from date hereof."

KETTLE MORaine SURVEYING
 W362 S10227 Lewin Lane
 Eagle Wisconsin 53119
 (414) 594-3484
 fax (414) 594-5904
 Terrance E. Pisarek R.L.S.

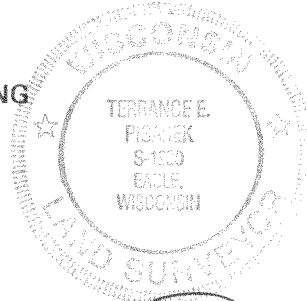

T. E. Pisarek
 THIS IS NOT AN ORIGINAL SURVEY UNLESS THE SEAL IS RED.

2/20/96	TEP/DRF	TEP/DRF	96016
DATE	FIELD WORK BY	DRAWN BY	JOB NUMBER

D61D-55

415-525