

ABELL
SURVEYING & MAPPING
DELAVAN, WISCONSIN 53115
414-728-6737



SCALE 1"=30'

LEGEND

- - IRON ROD FOUND
- - IRON BAR FOUND
- () - RECORDED AS

NOTE: BEARINGS ARE REFERENCED TO THE RECORDED SUBDIVISION PLAT.

ORDERED BY: VERN LUEDKE
N7408 ROUTE 3
GRANDVIEW DRIVE
WHITEWATER, WI 53190

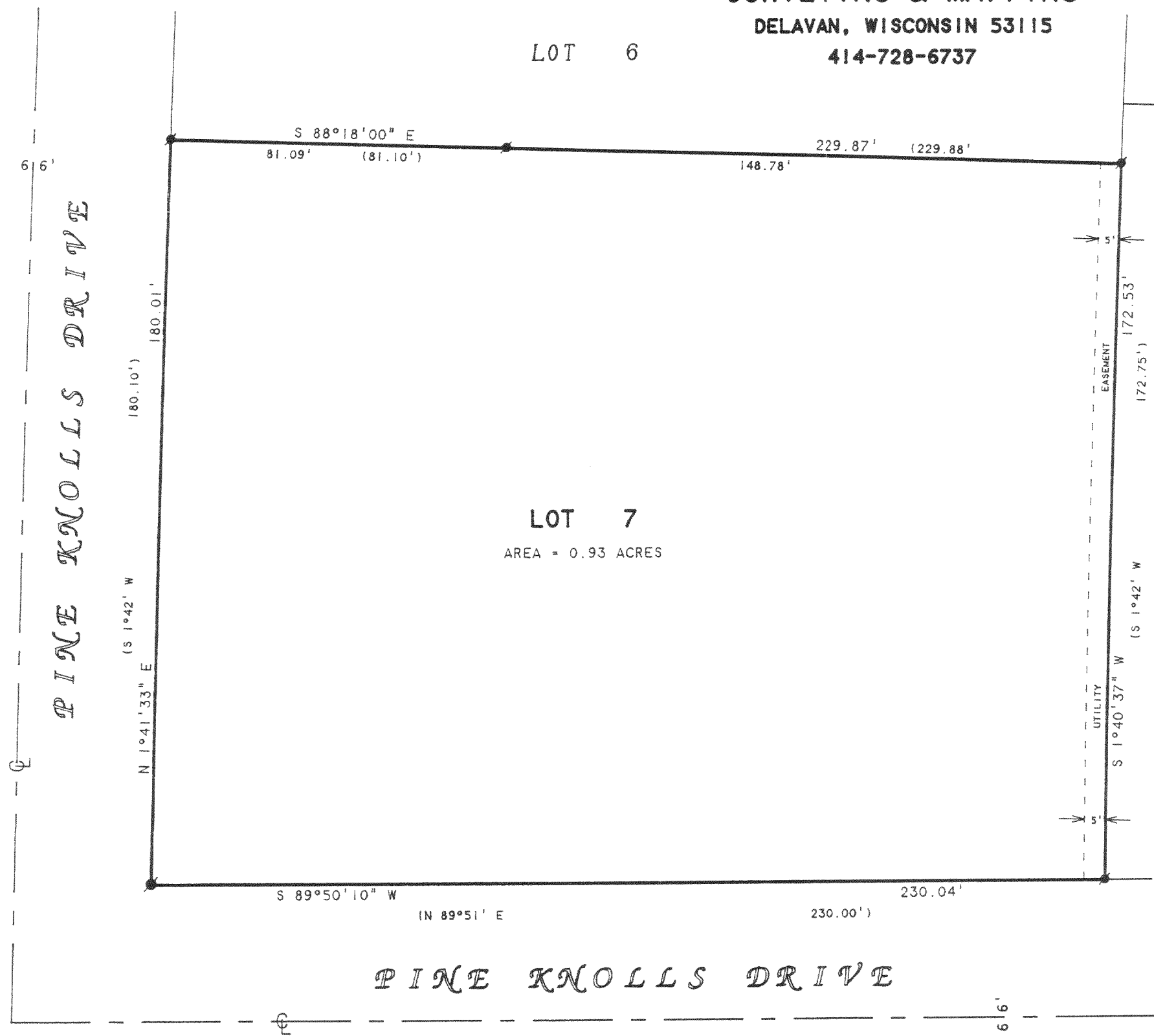

PLAT OF SURVEY OF

LOT 7, PINE KNOLLS SUBDIVISION, LOCATED
IN T4N, R15E, WALWORTH COUNTY, WISCONSIN.

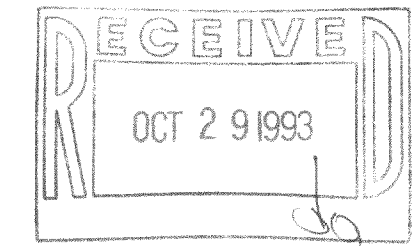

I HEREBY CERTIFY THAT I HAVE SURVEYED THE ABOVE DESCRIBED PROPERTY AND THAT THE ABOVE MAP IS A TRUE REPRESENTATION THEREOF AND SHOWS THE SIZE AND LOCATION OF THE PROPERTY, ITS EXTERIOR BOUNDARIES, THE LOCATION OF ALL VISIBLE STRUCTURES AND DIMENSIONS OF ALL PRINCIPAL BUILDINGS THEREON, BOUNDARY FENCES, APPARENT EASEMENTS, ROADWAYS AND VISIBLE ENCROACHMENTS, IF ANY, TO THE BEST OF MY KNOWLEDGE AND BELIEF.

THIS SURVEY IS MADE FOR THE USE OF THE PRESENT OWNERS OF THE PROPERTY, AND ALSO THOSE WHO PURCHASE, MORTGAGE, OR GUARANTEE THE TITLE THERETO WITHIN ONE (1) YEAR FROM DATE HEREON.

David F. Abell

DAVID F. ABELL
WISCONSIN REGISTERED LAND SURVEYOR, S-1596

August 18, 1993

DATE: August 18, 1993 JOB NUMBER - 93182
NOTE: THIS IS NOT A CERTIFIED COPY UNLESS SEALED.