

**ABELL  
SURVEYING & MAPPING**  
DEHAVAN, WISCONSIN 53115  
414-728-6737

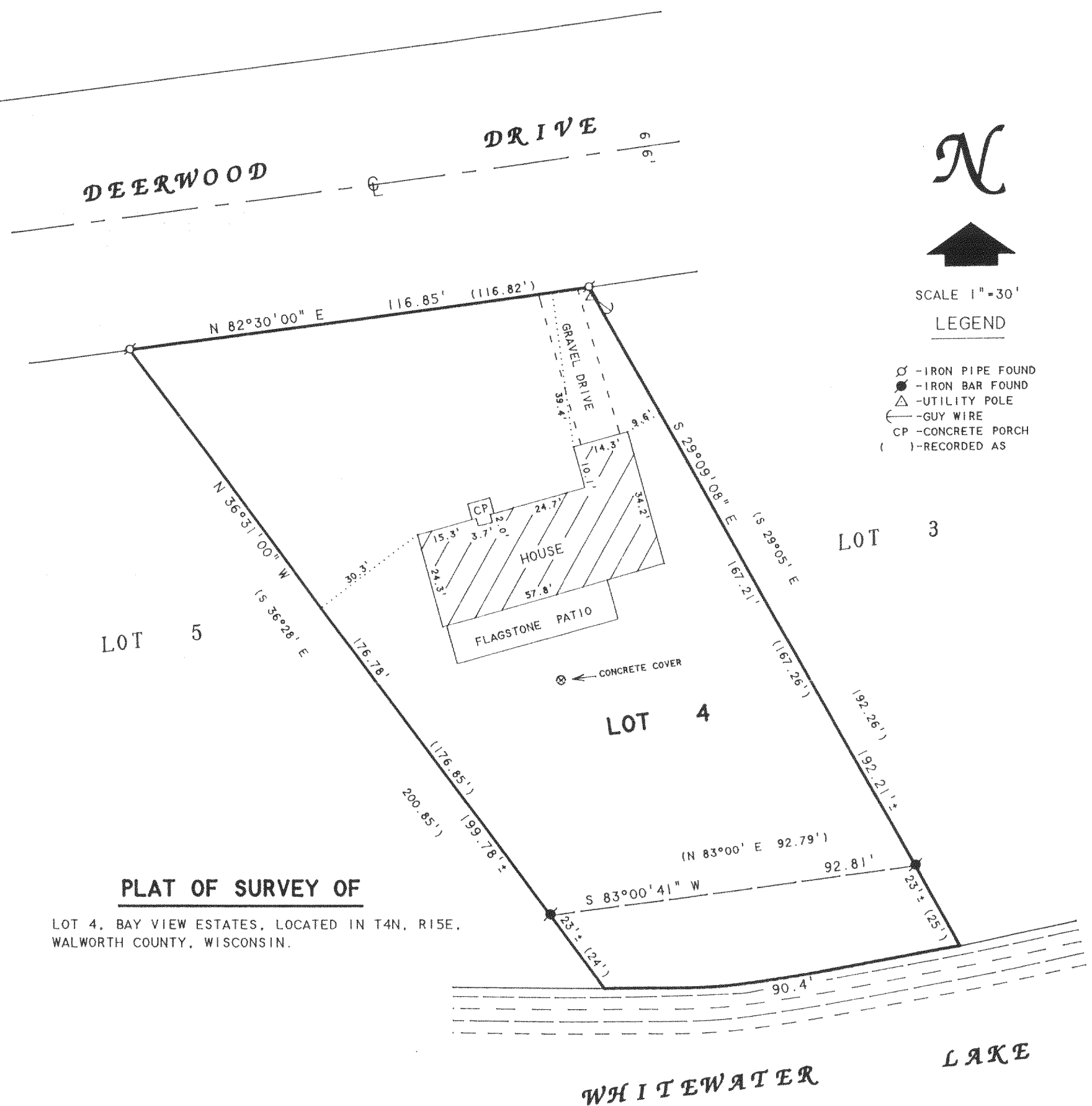

N  
↑  
SCALE 1"=30'  
LEGEND

- ⊙ - IRON PIPE FOUND
- - IRON BAR FOUND
- △ - UTILITY POLE
- ← - GUY WIRE
- CP - CONCRETE PORCH
- ( ) - RECORDED AS

**PLAT OF SURVEY OF**  
LOT 4, BAY VIEW ESTATES, LOCATED IN T4N, R15E,  
WALWORTH COUNTY, WISCONSIN.

NOTE: BEARINGS ARE REFERENCED TO THE  
RECORDED SUBDIVISION PLAT.

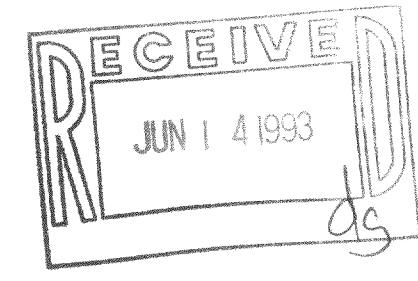

ORDERED BY: CENTURY 21 - WALTON REALTY  
202 EAST MAIN STREET  
WHITEWATER, WI. 53190

I HEREBY CERTIFY THAT I HAVE SURVEYED THE ABOVE DESCRIBED PROPERTY AND THAT THE ABOVE MAP IS A TRUE REPRESENTATION THEREOF AND SHOWS THE SIZE AND LOCATION OF THE PROPERTY, ITS EXTERIOR BOUNDARIES, THE LOCATION OF ALL VISIBLE STRUCTURES AND DIMENSIONS OF ALL PRINCIPAL BUILDINGS THEREON, BOUNDARY FENCES, APPARENT EASEMENTS, ROADWAYS AND VISIBLE ENCROACHMENTS, IF ANY, TO THE BEST OF MY KNOWLEDGE AND BELIEF.

THIS SURVEY IS MADE FOR THE USE OF THE PRESENT OWNERS OF THE PROPERTY, AND ALSO THOSE WHO PURCHASE, MORTGAGE, OR GUARANTEE THE TITLE THERETO WITHIN ONE (1) YEAR FROM DATE HEREON.

*David F. Abell*  
DAVID F. ABELL  
WISCONSIN REGISTERED LAND SURVEYOR, S-1596

*March 9, 1993*

DATE: \_\_\_\_\_ JOB NUMBER - 93026  
NOTE: THIS IS NOT A CERTIFIED COPY UNLESS SEALED.

DB12-4

415-382