

DUNHAM SURVEYING, S. C.  
 SURVEYING & SUBDIVIDING  
 DELAVAN, WISCONSIN 53115

PINE  
 KNOLLS

DRIVE

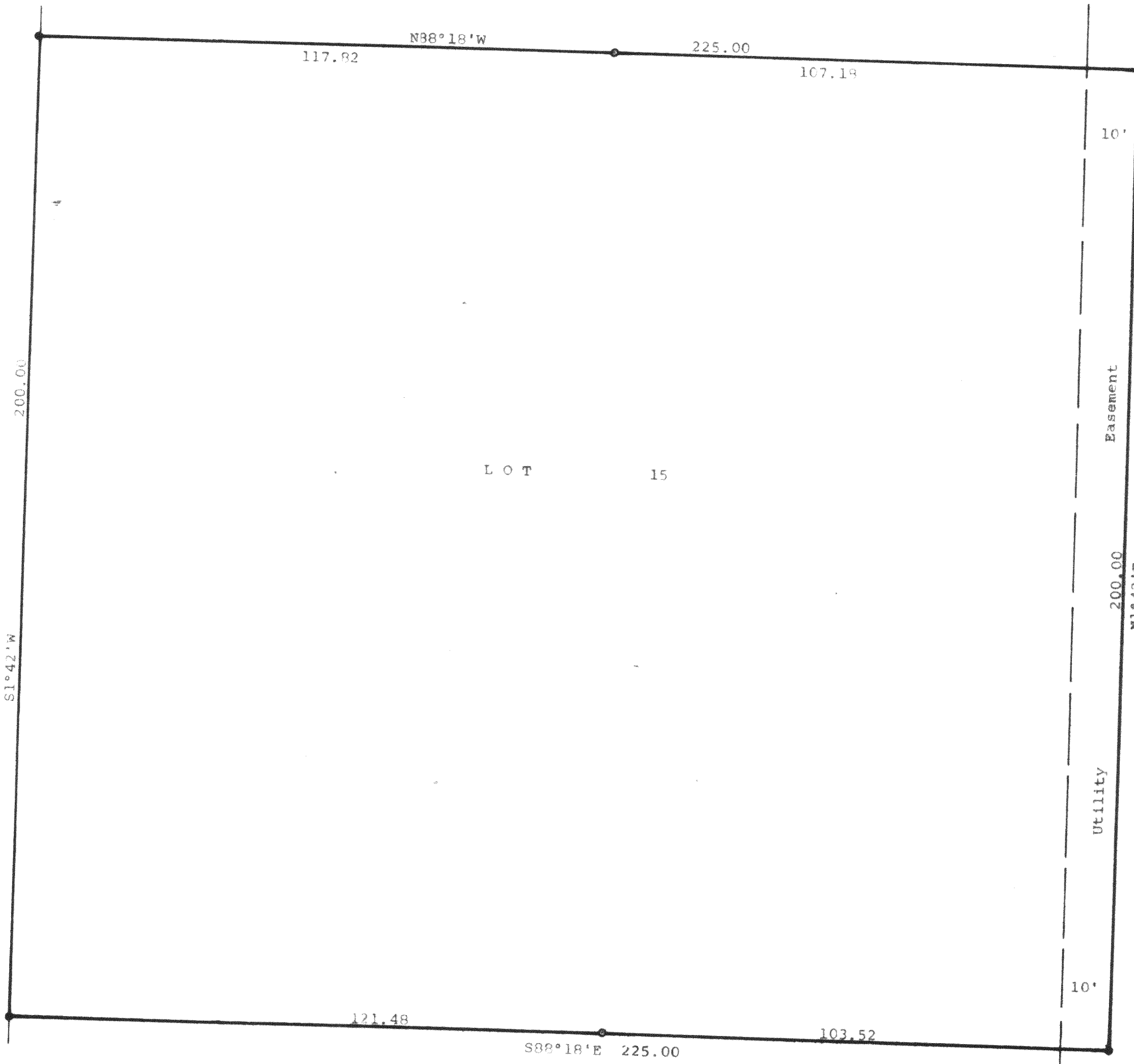

Scale - 1" = 20'  
 ● = 1 1/16" Dia. Iron Rod Found  
 ○ = 1/2" x 24" Iron Pipe Set

Bearings are those of record.

Survey Ordered By:  
 Century 21  
 Skandia Realty  
 312 S. 7th Street  
 Delavan, WI 53115

STATE OF WISCONSIN) SS  
 COUNTY OF WALWORTH)

I, George T. Dunham, Surveyor, certify that I have surveyed the property described as follows.

Lot 15 of Pine Knolls Subdivision located in the Northeast 1/4 of the Northeast 1/4 of Section 34, T4N, R15E, Walworth County, Wisconsin. and that the map shown hereon is a correct representation thereof and shows the size and location of the property, its exterior boundaries, the location of all visible structures and dimensions of all principal buildings thereon, boundary fences, apparent easements, roadways and visible encroachments, if any, and that I have surveyed the property hereon described according to the official records, to the best of my knowledge and belief.  
 July 26, 1988.

*George T. Dunham*  
 George T. Dunham, Surveyor

