

**MORTGAGE INSPECTION**

*extra copy*

SCALE - 1" = 30'

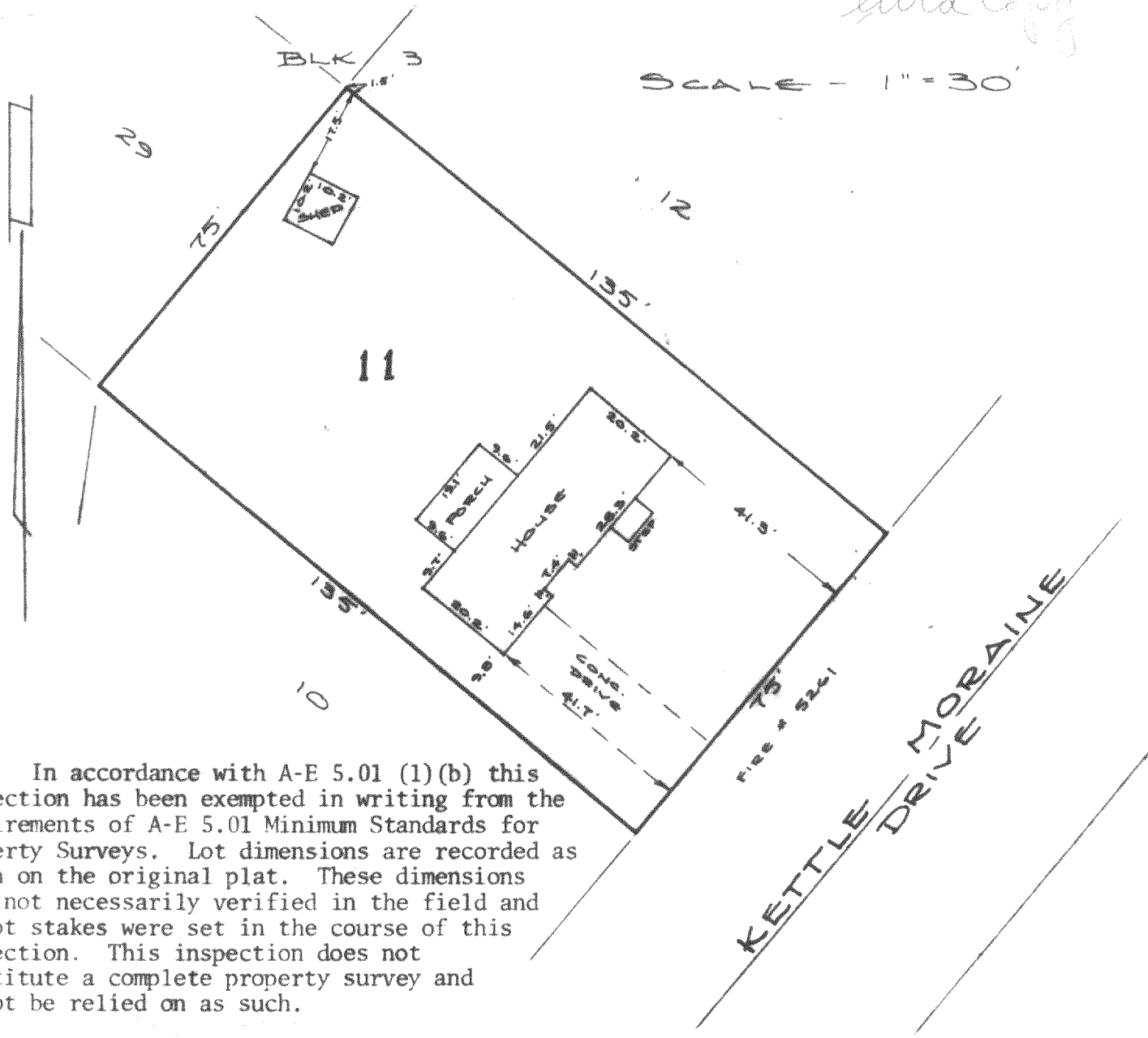

NOTE: In accordance with A-E 5.01 (1)(b) this inspection has been exempted in writing from the requirements of A-E 5.01 Minimum Standards for Property Surveys. Lot dimensions are recorded as shown on the original plat. These dimensions were not necessarily verified in the field and no lot stakes were set in the course of this inspection. This inspection does not constitute a complete property survey and cannot be relied on as such.

**DESCRIPTION**

Lot 11, Block 3, GRANDVIEW SUBDIVISION in Section 34, T4N, R15E, Town of Whitewater, Walworth County, Wisconsin.

**CERTIFICATION**

I certify that the property described above has been inspected under my responsible direction and supervision and that the above map is an accurate representation of the size and location of the property and the location and dimensions of all visible structural improvements, if any.

This inspection is made for the exclusive use of the present owners of the property and also those who purchase, mortgage or guarantee the title thereto, and is certified for one year from date hereto.

Date 10-20-81

*[Signature]*  
 James B. Woodman  
 Registered Land Surveyor, S-1239

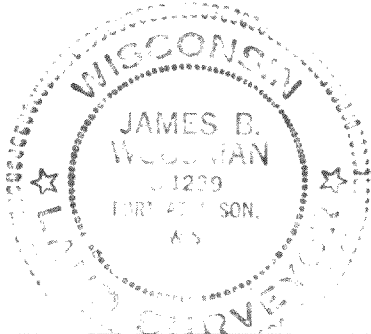

Prepared for: Luchini & Stoll Realty  
 RR#2 E. Lake Shore Drive  
 Whitewater, WI 53190

*241-8*  
*415-125*

**MORTGAGE INSPECTION**

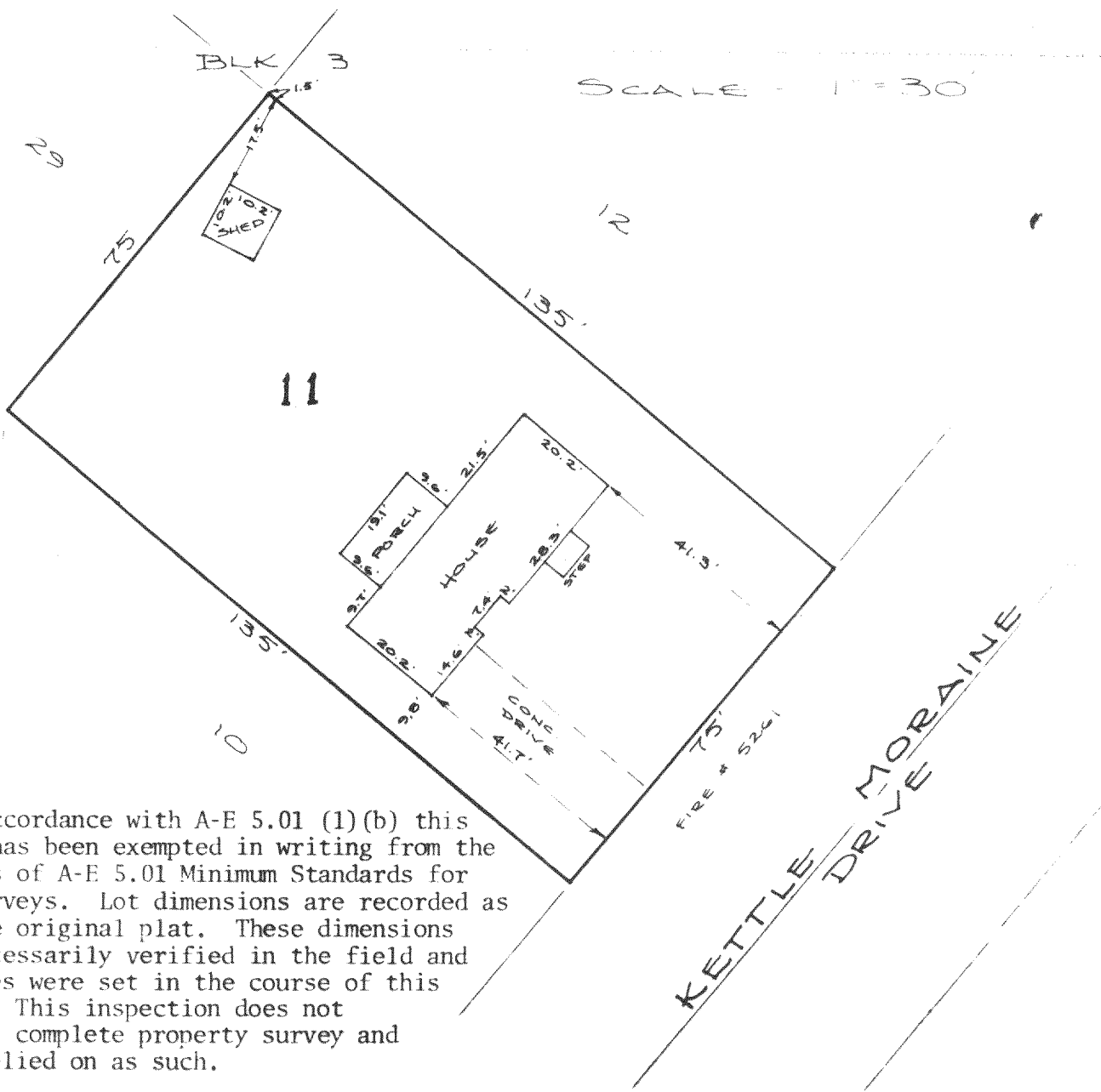

NOTE: In accordance with A-E 5.01 (1)(b) this inspection has been exempted in writing from the requirements of A-E 5.01 Minimum Standards for Property Surveys. Lot dimensions are recorded as shown on the original plat. These dimensions were not necessarily verified in the field and no lot stakes were set in the course of this inspection. This inspection does not constitute a complete property survey and cannot be relied on as such.

**DESCRIPTION**

Lot 11, Block 3, GRANDVIEW SUBDIVISION in Section 34, T4N, R15E, Town of Whitewater, Walworth County, Wisconsin.

**CERTIFICATION**

I certify that the property described above has been inspected under my responsible direction and supervision and that the above map is an accurate representation of the size and location of the property and the location and dimensions of all visible structural improvements, if any.

This inspection is made for the exclusive use of the present owners of the property and also those who purchase, mortgage or guarantee the title thereto, and is certified for one year from date hereto.

Date 10-20-81

*[Signature]*  
 James B. Woodman  
 Registered Land Surveyor, S-1239

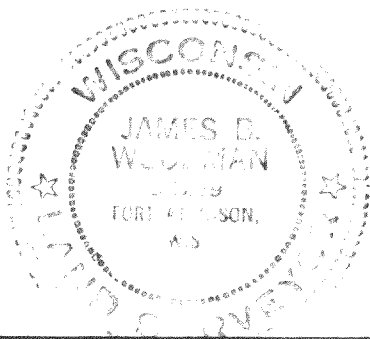

Prepared for: Luchini & Stoll Realty  
 RR#2 E. Lake Shore Drive  
 Whitewater, WI 53190

415-941-8 ✓