

PLAT OF SURVEY

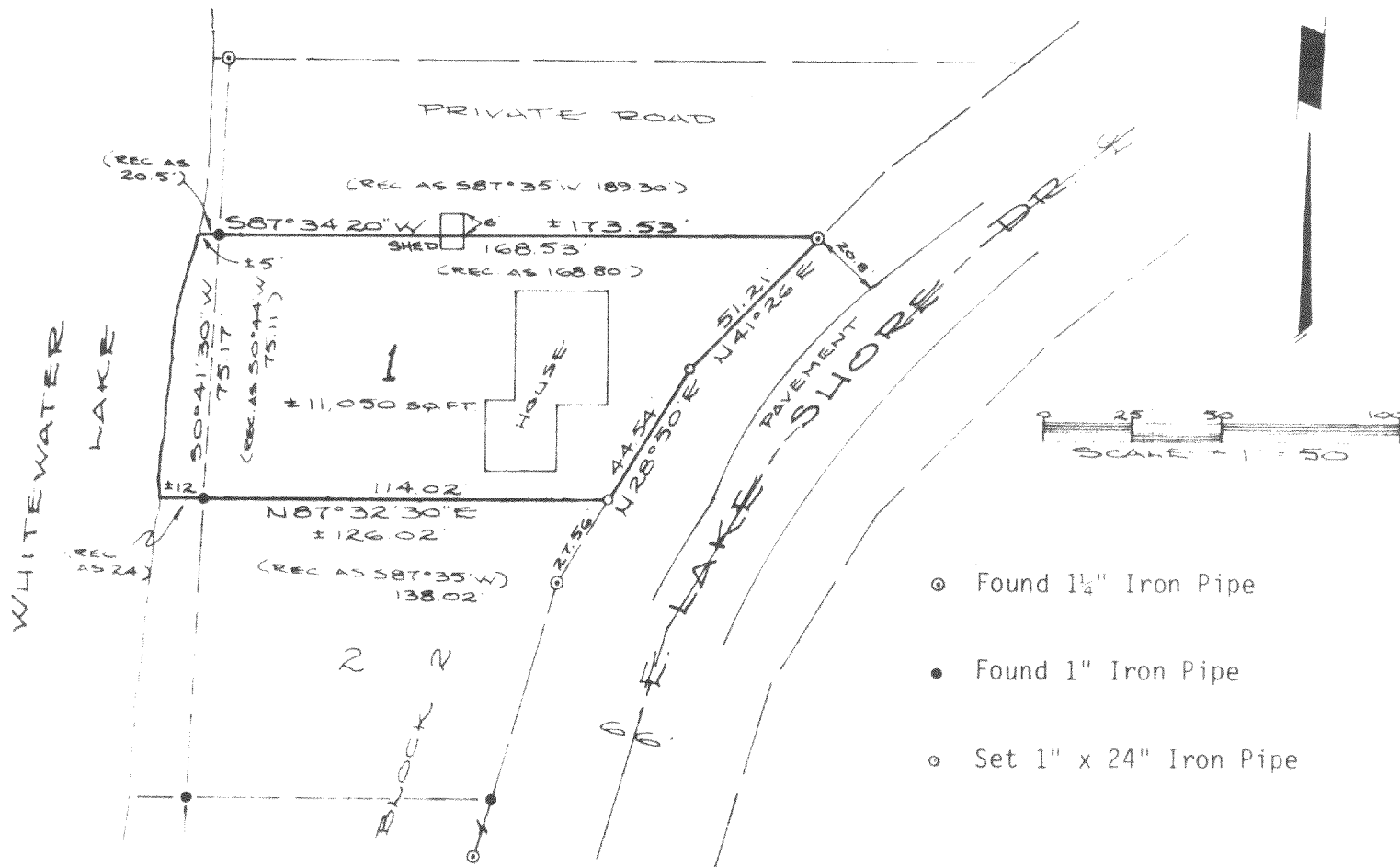

DESCRIPTION

Lot 1, Block 2, GUTZMER'S SUBDIVISION in the NW 1/4 of the SW 1/4 of Section 25, T4N, R15E, Town of Whitewater, Walworth County, Wisconsin.

CERTIFICATION

I hereby certify that the property described above has been surveyed under my responsible direction and supervision and that this map is a correct representation of the lot lines and dimensions and the principle lines of the permanent structures thereon.

Date 4-16-85

James B. Woodman
 James B. Woodman
 Registered Land Surveyor, S-1239

Prepared for: Dr. Clifford Witte
 RR #2
 East Lake Shore Dr.
 Whitewater, WI 53190

