

PLAT OF SURVEY

LOT 7, PINE KNOLLS SUBDIVISION, located in the Northeast 1/4 of the Northeast 1/4 of Section 34, Town 4 North, Range 15 East, Town of Whitewater, Walworth County, Wisconsin.

Surveyed for: **David and Deborah Gamble**

Suggested yard grade: to be determined by owner or others

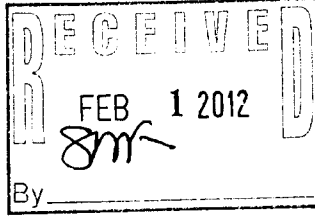

- FOUND 1 1/4" REBAR
- FOUND 3/4" REBAR
- 12.1 EXISTING SPOT ELEVATIONS
- () RECORDED AS DIMENSIONS

SCALE 1"=40'

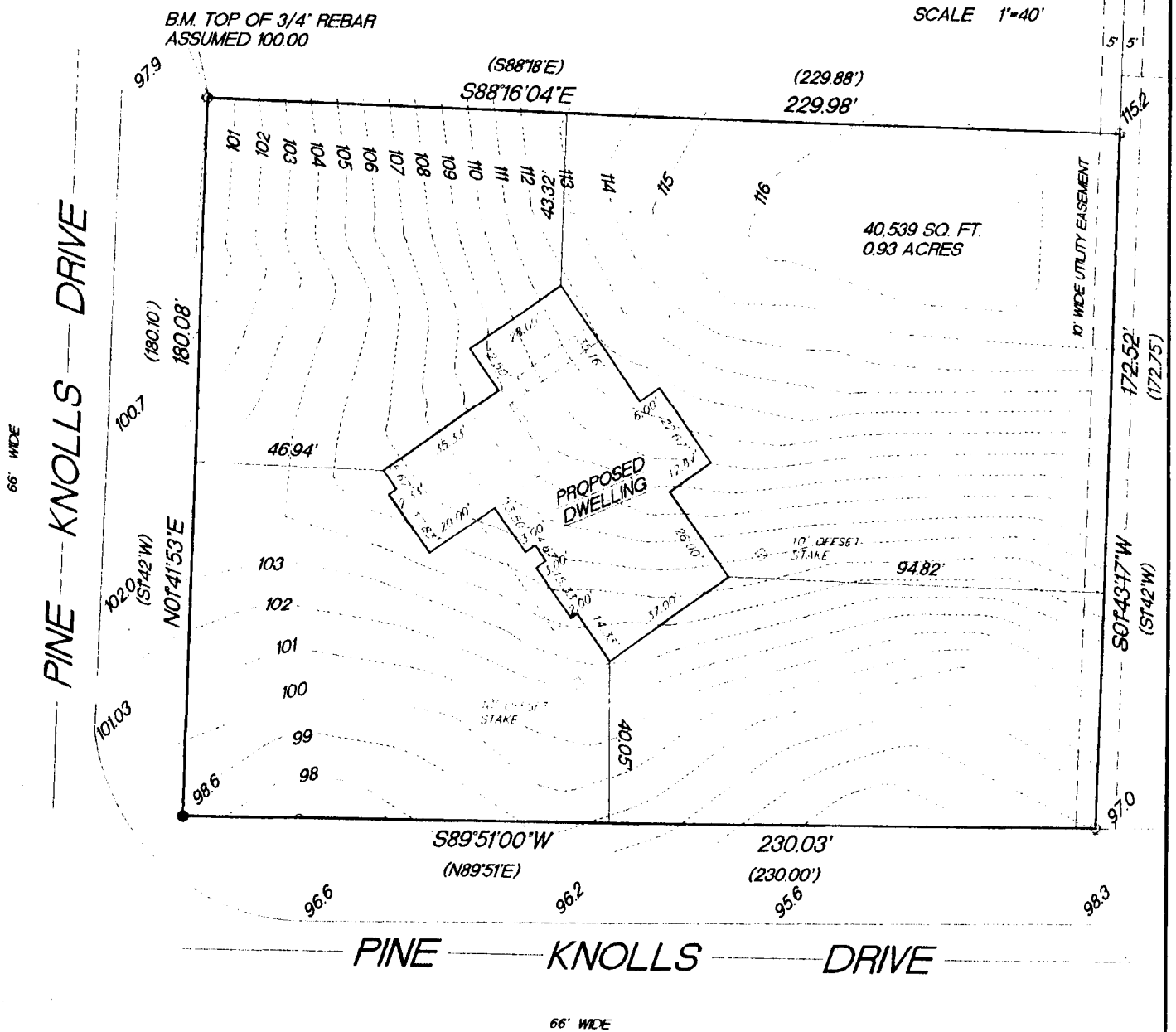

REBAR'S ARE ASSUMED TO THE EAST LINE IN THE NORTHEAST 1/4 OF SECTION 34-4-15 AND IS ASSUMED TO BEAR S01°42'00"W PER THE PLAT.

"I hereby certify that I have surveyed the above described property and that the above map is a true representation thereof and shows the size and location of the property, its exterior boundaries, the location of all visible structures and dimension of all principal buildings thereon, boundary fences, apparent easements, roadways and encroachments if any."

"This survey is made for the use of the present owners of the property, and also those who purchase, mortgage or guarantee the title thereto within one year from date hereof."

KETTLE MORaine SURVEYING INC.
 575 W36245 Wilton Road
 Eagle Wisconsin 53119
 P.O. Box 357
 (262) 594-3484
 Terrance E. Pisarek R.L.S.

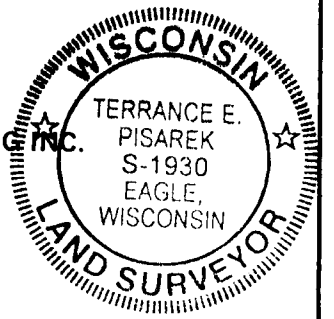

THIS IS NOT AN ORIGINAL SURVEY UNLESS THE SEAL IS RED.

DATE 10/31/11

DATE

TEP

FIELD WORK BY

TEP

DRAWN BY

11042

JOB NUMBER

DPK-7

415-1251